ARGO
1938

Ernestine Lynn

Digitized by the Internet Archive
in 2014

https://archive.org/details/argo1938west

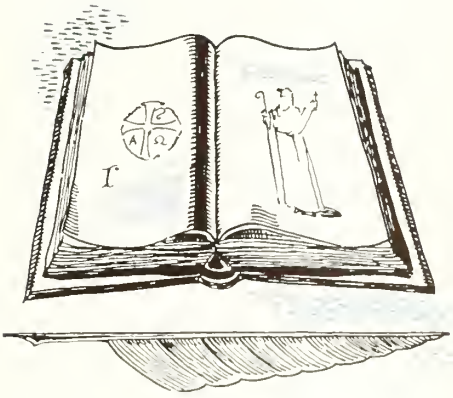

EX
LIBRIS

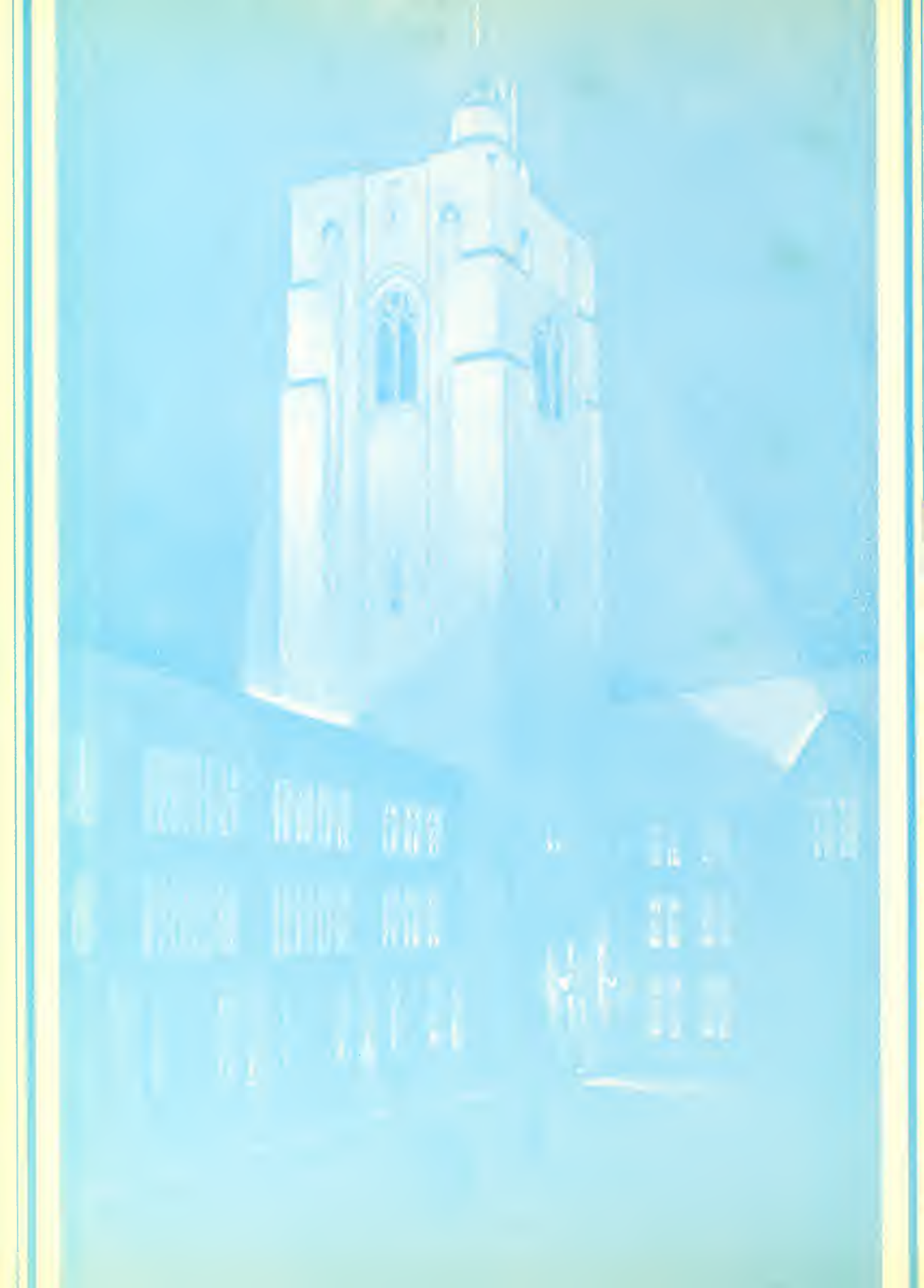

The ARGO of 1938

Published by the

JUNIOR CLASS

of

WESTMINSTER COLLEGE

D E D I C A T I O N

A GENEROUS NATURE AND A SYMPATHY FOR COLLEGE STUDENTS AND ACTIVITIES THAT HAS WON FOR HIM A GREAT PORTION OF LOVE AND ADMIRATION IN THE HEARTS OF WESTMINSTER'S PEOPLE.

JOHN SEPHUS MACK

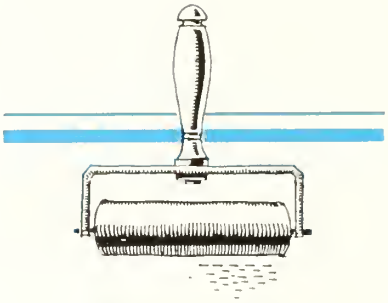

STAFF

EARLE HITE, JR.	Editor-in-Chief
JAMES KIRKPATRICK	Business Manager
ROBERT HENDERSON	Assistant Business Manager
MELVA KEPPER	Literary Editor
ALICE CARROLL	Assistant Literary Editor
MARY ELIZABETH GROUNDS	Assistant Literary Editor
MARY DONSON	Advertising Manager
J. T. STEWART	Photography Editor
ROY GIBSON	Art Editor
RUTH BLACK	Assistant Art Editor

FOREWORD

TO THE EYES of Chaucer youth was the greatest thing there could be — youth was immortal and noble. In the following pages we shall try to present Westminster as noble and immortal youth and life on Westminster's campus as Chaucer would have seen it.

So we say, as did that great English poet,

"Go litel booke" and
"I will telle you a litel thing in prose,
That aughte lyten yaw, as I suppose."

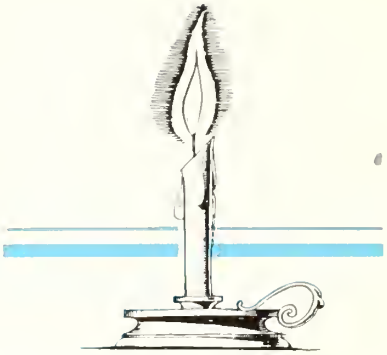

CONTENTS

CAMPUS
FACULTY
CLASSES
ATHLETICS
GREEKS
ACTIVITIES
FEATURES
ADVERTISING

CAMPUS

"AND NAMELICHE THER WAS A GREAT COLLEGE"

TOWER

COLLEGE WOODS

GYMNASIUM

HILLSIDE

SOUTH TERRACE

CONSERVATORY

McGILL LIBRARY

FACULTY

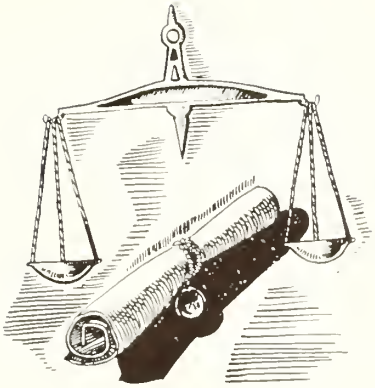

"AND GLADLY WOLDE HE LERNE
AND GLADLY TECHE"

The

PRESIDENT

ROBERT FERGUSON GALBREATH

The sincere interest of Dr. Robert Galbreath, president of Westminster College, has made him a beloved friend of the students.

ALEX C. BURR
Dean of the College
A.B., Jamestown; B.Sc., ibid; M.Sc., Michigan; American Institute of Chemical Engineers; American Association for the Advancement of Science; Pi Kappa Delta; Phi Lambda Upsilon.

MARY E. TURNER
Dean of Women
A.B., Westminister College. Dean of Women at Westminster since 1932.

HASKELL R. PATTON
Business Manager
A.B., Westminster College. Business Manager at Westminster since 1933.

WILLIAM A. JOHNS
Director of Public Relations
Oskaloosa College; A.M., ibid; M.S. University of Kentucky; Director of Public Relations at Westminster since 1932

BELLE CORINNE MERCER
Secretary to the President
A.B., Westminster College.

MARY ISABEL RAMSEY
Assistant Registrar

CHARLES FREEMAN
Professor of Chemistry
A.B., Allegheny; Ph.D., ibid; Johns Hopkins, Chicago; American Chemical Society; Fellow, American Association for the Advancement of Science; Phi Beta Kappa.

HAROLD L. BLACK
Professor of Mathematics
A.B., Albion; A.M., University of Illinois; Ph.D., ibid; American Mathematical Society; Sigma Xi; American Association of University Professors.

CAPTAIN WILLIAM McKEE
Professor of Economics and Business Administration
A.B., Ottawa; A.M., Chicago; Harvard University Graduate School of Business Administration.

ALBERT T. CORDRAY
Professor of Speech and Director of the Little Theatre
A.B., Ohio University; A.M., State University of Iowa; National Association of Teachers of Speech; American Association of University Professors.

ALAN B. DAVIS

Professor of Music and Director of the Conservatory

Artist's Diploma; Indianapolis Conservatory of Music; Pupil of Oscar Joseph; Pennsylvania State Education Association.

JOHN ORR

Professor of Bible and Philosophy

A.B., Wooster; A.M., Princeton; B.D., Princeton Theological Seminary; Ph.D., Pittsburgh; University of Berlin; American Association of University Professors; Pi Gamma Mu.

MARY PURDY

Professor of English and in charge of the English department

A.B., Michigan; A.M., ibid; Ph.D. Pittsburgh; Carnegie Institute of Technology; Columbia; University of London Modern Language Association; Medieval Academy; National Council of Teachers of English; American Association of University Professors; American Association of University Women; Phi Beta Kappa.

LEON S. MARSHALL

Professor of History

A.B., Emporia; A.M., Colorado; Pittsburgh; Manchester, England; American Historical Association.

MARY ELIZABETH STEWART

Professor of Romance Languages

A.B., Westminster; A.M., Columbia; Pennsylvania; Sorbonne, Paris; Modern Language Association; American Association of University Women.

JAMES A. SWINDLER

Professor of Physics

A.B., Indiana; A.M., ibid; Ph.D., Chicago; American Physical Society; American Association of Physics Teachers; Fellow, American Association for the Advancement of Science.

GILBERT H. TAYLOR

Professor of Ancient Languages and German

A.B., De Pauw; Ph.D., Michigan; Berlin; Johns Hopkins; Fellow, American Academy in Rome; Johnston Fellow in Latin, Johns Hopkins; Phi Beta Kappa.

JOSEPH C. DEWEY

Professor of Education and Psychology and Head of the Department

B.S., Minnesota; M.A., ibid; Ph.D., Iowa; National Education Association, Department of Superintendents of the National Education Association; American Association of University Professors; Pi Delta Kappa.

BERT E. QUICK

Professor of Biology

A.B., University of Michigan; Ph.D., ibid; Sigma Xi; Professor of Biology at Westminster since 1919.

BERTHA A. BAY

Association Professor of Secretarial Studies

A.B., Nebraska; M.S. in Commerce, Denver; Washington; National Education Association; Amercian Association of University Professors; American Association of University Women.

HAROLD [illegible] BRENNAN
Associate Professor of Art
A.B., Carnegie Institute of Technology; Harvard University; Tau Sigma Delta; American Federation of Arts.

DONALD [illegible] AMBRON
Associate Professor of Music
B.M., Westminster; M.E.d., Pennsylvania State College; Phi Mu Alpha.

EDWARD H. FREEMAN
Associate Professor of Music
Diploma in Music, New York State Normal School, Fredonia, New York; two years special study in Europe with Busoni, Ganz, Petri, Kaun; Scholarship International Master Class for Pianists at Basle, Switzerland.

DOROTHY KIRKBRIDE
Associate Professor of Music
A.B., Westminster; B.M., ibid; one year study with Simone Ple and Alfred Cortot; New York University; American Association of University Women.

JOHN G. MOORHEAD
Associate Professor of Physics
A.B., Indiana; A.M., ibid; Ph.D., Northwestern; American Association for the Advancement of Science. American Association of University Professors; Sigma Xi.

GORDON BALCH NEVIN
Associate Professor of Music
Studied under Charles Maddock, J. Warren Andrews, J. Fred Wolle; Noted Composer, Who's Who in America.

JAMES V. BAKER
Assistant Professor of English
A.B., Oxford; A.M., ibid; Pennsylvania.

MARY C. McCONAGHA
Assistant Professor of English
A.B., Geneva; A.M., Columbia; Chicago; Michigan; Stanford; National Association of Teachers of Speech; American Association of University Professors; American Association of University Women.

EDWARD T. MILLER
Assistant Professor of Economics and Business Administration
A.B., Harvard; M.B.A., ibid.

J. RALPH NEALE
Lecturer in Bible
A.B., Muskingum; B.D., Xenia; D.D., Muskingum; Princeton.

HARLOW S. OSGOOD
Assistant Professor of Chemistry
B.S., Westminster; M.S., Pennsylvania State; A.M., Columbia

ADA ISABEL PEABODY
Assistant Professor of Music
B.M., Kansas; A.M., Columbia.

FLORENCE E. WHITE
Assistant Professor of Romance Languages
B.S. in Ed., Ohio State; A.M., Ind; Sorbonne, Paris.

GRACE W. ACKARD
Instructor in Secretarial Sciences
B.A., Pittsburgh.

WALTER BIBERICH
Acting Instructor in German
A.B., Westminster.

WALLACE R. BIGGS
Instructor in English
A.B., Drury; M.A., Washington, Northwestern; Sigma Tau Delta.

GEORGE ROSS ELLIS
Assistant Professor of Business Administration
B.S., Westminster College; Graduate Student, Harvard University.

DONALD MATTHEWS
Instructor in Biology
B.A., Wisconsin; Ph.D., ibid; Phi Sigma; Sigma Xi; Gamma Alpha.

RICHARD M. PATTERSON
Acting Instructor in Voice
Diploma, Chicago Musical College; Studied under Sacerdote, Van Grove, Luther; Member, American Opera Company; Boston English Opera Company.

JESSIE ELLEN ASHWORTH
Instructor in History
A.B., Maine; A.M., Clark; Fellow, Clarke University; Yenching (Peiping, China); American Association of University Women; Phi Beta Kappa; Phi Kappa Phi.

VIRGINIA THORNTON EVERETT
Instructor in English
A.B., Carson-Newman; A.M., Chicago; Fellow, the University of Chicago, 1935-1936; National Council of Teachers of English; Modern Languages Association; American Association of University Women.

PEARL HOAGLAND
Instructor in Education and Phychology
B.S., Westminster; A.M., Iowa.

JACK HULME
Instructor in Health and Physical Education
Athletic Instructor, 1917-1919, American Expeditionary Forces, American Red Cross Life Saving Corps.

FRANCES E. CRAIG
Instructor and in Charge of Health and Physical Education for Women
B.S., Pittsburgh; A.M., National Physical Education Association, National Education Association; Pi Lambda Phi; Phi Delta Phi.

BERTHOLD JACKSTEIT
Acting Instructor in German

MARGARET M. McLAUGHRY
Instructor in French
A.B., Ohio State; M.A., Ohio State.

THOMAS V. MANSELL
Instructor in History
A.B., Westminster; LL.B., Harvard; Tau Kappa Alpha.

GEORGE W. ROARK
Assistant Professor and in charge of Health and Physical Education for Men
A.B., Bethany; Pittsburgh; Notre Dame; Wittenburg; American Football Coaches' Association; American Physical Education Association.

W. LAVERNE STRAUSBAUGH
Instructor in Speech
A.B., Wooster; A.M., Iowa; National Association of Teachers of Speech.

MILDRED AMELIA AILMAN
A.B., B.S. in Library Science; Librarian.

INFORMAL FACULTY

● President Galbreath, Dean Turner, and Dean Burr, caught informally on South Terrace as they discuss the Tech basketball victory of the preceding night.

● Here is how the faculty relaxes. Several of them pictured at the Hillside Party in an off minute. Thank our candid camera.

● The newer members of the faculty pose for a group shot following the faculty meeting.

● Ground breaking exercises brought forth the faculty in all their respective glories.

CLASSES

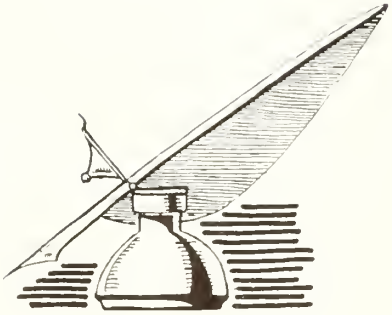

"THE LYF SO SHORT, THE CRAFT
SO LONG TO LERNE"

SARA ANDREWS, Pittsburgh, Pa. Alpha Gamma Delta; Holcad 1; Freshman Commission 1; French Club 2.

MILES C. ANDERSON, New Wilmington, Pa.

CARROLL ANDERSON, Mercer, Pa. Theta Upsilon Omega; Dramatics 1, 2, 3, 4; Masquers Fraternity 3; Interfraternity Council 4.

GRACE BELL, New Castle, Pa. Sigma Kappa; May Queen Attendant 3; Argo Beauty 3.

LOUISE BENNETT, Emsworth, Pa. Omicron Mu Gamma; Band 1, 2, 3, 4; Orchestra 1, 2, 3, 4; Glee Club 2, 3, 4; Mixed Chorus 2, 3; Oratorio 3; Junior Prom 3; Women's Ensemble 4; Westminster Singers 4.

SARA M. BLACK, Butler, Pa. Y. W. C. A. 1, 2; Freshman Commission 1; Mixed Chorus 1, 2; President of Thompson House 2; Delta Nabla 2, 3, 4; Senate 2; Publicity Committee of Mock Convention 3.

ELEANOR BLAINE, Mercer, Pa. Theta Upsilon; W. A. A. 2, 3; Sophomore Stunt Day 2; Sophomore Dance Committee 2; Junior Prom Committee 3; Rifle Club 4.

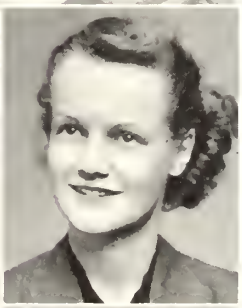

BEVERLY B. BLYTHE, Charleroi, Pa. Alpha Gamma Delta; Hockey 1; Glee Club 1, 2, 3; Y. W. C. A. 1, 2, 3; Junior Prom Committee 3; May Queen 3; Basketball 4; Little Theater Plays 4.

AMELIA BORAH, Campbell, Ohio. Beta Phi Alpha; Junior Prom Committee 3; Tribunal 3; Pan-Hell 3; Vice-President of Pan-Hell 4; Pan-Hell Dance Committees 4.

SARA BRINDLE, Sharon, Pa. Chi Omega; Mermaids 1, 2, 3, 4; W. A. A. 1, 2, 3, 4; Holcad Reporter 2, 3; Y. W. C. A. 1, 2, 3, 4; House Council 1.

ALEX BRINCKO, New Castle, Pa. Delta Phi Sigma; Intramural Sports 1, 2, 3; Varsity Tennis 2, 3, 4.

CLARA BROWN, Harrisville, Pa. Sigma Kappa; W. A. A. 1, 2, 3, 4; Glee Club 2, 3, 4; Y. W. C. A. 1; Freshman Commission.

S E N I O R S ●

EDWIN H. BROWN, South Orange, New Jersey. Delta Phi Sigma; Vice-President of Class 1; Football Squad 1, 3, 4; Intramural Sports 1, 2, 3; Chairman of Sophomore Dance 2; Chairman of Junior Prom 3; President of Delta Phi Sigma 3; Sphinx 3; Masquers 3; Inter-Fraternity Council 3, 4; Co-Manager Basketball Team; Block W Club 4; Chairman Senior Dance 4.

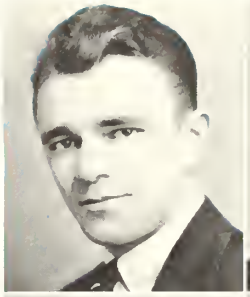

PAUL BUTLER, New Castle, Pa. Varsity Squad Football 1, 2, 3, 4; Y. M. C. A. 1, 2; Karux 2.

VIRGINIA CALLAHAN, New Castle, Pa. Secretary of Class 1; Sigma Alpha Iota 1; Orchestra 1, 4; Girls Glee Club 2, 3, 4; Freshman Dance Committee; A Capella Choir 3; Westminster Singers 4.

DAVID CAMPSEY, Claysville, Pa. Phi Pi Phi; Argo Business Staff 2; Business Manager 3; Pi Delta Epsilon, President 4.

JANE CARLISLE, Steubenville, Ohio. Sigma Kappa; Y. W. C. A. 1, 2, 3; W. A. A. 3, 4; Dramatics 2.

GRAHAM CARTER, Pittsburgh, Pa. Kappa Phi Lambda; Intramural Sports 1, 2, 3, 4; Treasurer of Class 3; Chairman of Mock Convention 3; President of Student Council 4; President, Kappa Phi Lambda.

ELIZABETH CHARLES, Aliquippa, Pa. Kappa Delta; Mermaids 1, 2, 3; Y. W. C. A. 1, 2, 3, 4; Target Historian 4; Class Treasurer 4; Co-Chairman 4; W. A. A. 1, 2; Hike Supervisor 3; Vice-President 4; Delta Nabla 2, 3; Secretary-Treasurer 4; May Queen Attendant 3; Argo Beauty 4.

ELIZABETH CONE, Crafton, Pa. Kappa Delta; Intramural Sports 1, 2, 3, 4; Mermaids 1, 2, 3, 4; Student Council 2; Vice-President of Senate 3; W. A. A. 1, 2, 3, 4; Advertising Manager of Argo 3; Assistant Editor of Holcad 3; President of Hillside 3; Physical Education Department; Pan-Hellenic Council 2, 3, 4.

WILLIAM CREA, New Wilmington, Pa. Phi Pi Phi.

HARVEY DAVIS, New Wilmington, Pa. Phi Pi Phi. Intramural Sports 1, 2, 3, 4; Freshman Tribunal 3.

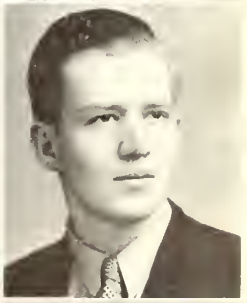

SPENCER DAVIS, JR., Philadelphia, Pa. Kappa Phi Lambda; Cross Country Team 1, 2; Block W Club 1, 2; Karux 1; Y. M. C. A. 1, 2; Champion Volleyball Team 1.

MARY JANE DICKSON, Bellevue, Pa. Intramural Sports 1, 2, 3, 4; Holcad Reporter 2; Associate Editor 3, 4; W. A. A. 1; Honor Roll 2, 3, 4.

FRANK DOUDS, Sharon, Pa. Delta Phi Sigma; Intramural Sports 1, 3, 4; Varsity Football 4.

HELEN DUNN, New Wilmington, Pa.

SALLY ENOS, Wilkinsburg, Pa. Omicron Mu Gamma; Glee Club 1, 2; Chapel Choir; A Capella Choir 1; Mixed Chorus.

MARGARET EVERSOLE, Wilkinsburg, Pa. Sigma Kappa; Argo 2; Assistant Literary Editor 3; Dramatics 2; French Club 3, 4; Glee Club 1, 2, 3, 4; President, Target; A. A. U. W. Scholarship 3; Psi Nu 4; House Council 1; Who's Who 4; English Assistant 4.

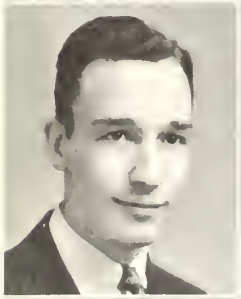

JAMES EWALT, Polk, Pa. Kappa Phi Lambda; Y. P. C. U. 1, 2, 3; Y. M. C. A. 1, 2; Debate Squad 1, 2; Gospel Team 3, 4; Band 1, 2; Delta Nabla 2; T. K. A. 2; President, T. K. A. 4.

HAROLD FAULKNER, Sharon, Pa. Phi Pi Phi.

RUTH FORSMAN, Midland, Pa. Alpha Gamma Delta; President, Browne Hall 1; Senate 1, 2; Y. W. C. A. Cabinet 1, 2; Student Council 2, 3; May Queen Attendant 3; Pan-Hellenic 3, 4

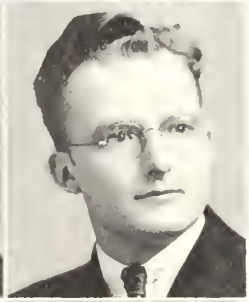

JOHN GEHR, New Alexandria, Pa. Intramural Sports 1, 2, 3, 4; Dramatics 3; Y. M. C. A. Cabinet 1, 2.

CORNELIA GHENEA, Farrell, Pa.

GERTRUDE GRAHAM, New Castle, Pa.

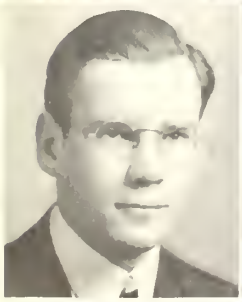

ROBERT GRIER, Mount Lebanon, Pa. Theta Upsilon Omega; Tennis Team 1, 2, 3, Captain 2; Intramural Sports 1, 2, 3, 4; Dramatics 3, 4; Honor Roll 1, 2, 3, 4; Block W 1, 2, 3, 4; Treasurer 2, 3; Chemistry Lab Assistant 3; Junior Prom Committee 3; Pharaoh of Sphinx 4.

CORA JEAN HAGUE, Pittsburgh, Pa. Mixed Chorus 1; Holcad Reporter 3; Feature Editor of Holcad 4.

ADELE HALL, Derry, Pa. A Capella Choir 1; Y. W. C. A. 1, 2; Y. P. C. U. 1, 2; Gospel Team 2.

McCREA HAZLETT, Tarentum, Pa. Kappa Phi Lambda. Debate Squad; Little Theatre 1, 2, 3, 4; Argo Staff 2; Argo Editor 3; Ping-Pong Championship Team 2; Badminton Championship Team 4.

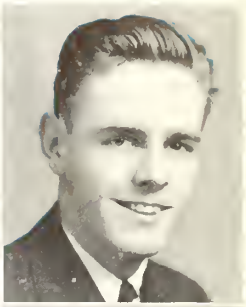

HARRY HEADLEY, Sharon, Pa. Delta Phi Sigma; Intramural Sports 1, 2, 3, 4; Freshman Dance Committee; Mock Convention Committee.

FLORENCE HEINTZ, Sharon, Pa. Alpha Gamma Delta; W. A. A. 1, 2, 3, 4; Glee Club 1, 2, 3, 4; Little Theatre Plays 1, 2, 4; Masquers 3, 4; May Queen Attendant 3, 4; Y. W. C. A. 1, 2, 3, 4; Mother's Day Speaker 2; Vice-President of Alpha Gamma Delta Sorority.

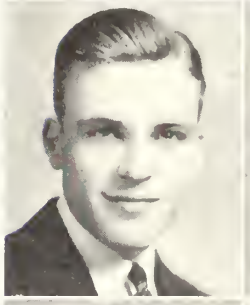

MARY LOU HELD, Crafton, Pa. Chi Omega Intramurals 1, 2, 3, 4; Y. W. C. A. 1, 2; Vice President of House Council 1; Holcad Reporter 3; German Club 3; Little Theatre Plays 4; President of Rifle Club.

GEORGE HERCHENROETHER, Pittsburgh, Pa. Phi Pi Phi; Y. M. C. A. 1, 2, 3; Freshman Commission 1; Intramural Sports 1, 2, 3, 4; Sophomore Dance Committee; Junior Prom Committee; Mock Convention 3; Senior Dance Committee; Little Theatre Plays 4.

DORIS HILL, Alverton, Pa. Sigma Kappa; Intramural Sports 1, 2, 4; Y. W. C. A. 1, 2, 4; Mermaids 2, 3, 4; Glee Club 4; May Queen Attendant 3, 4.

HANS HOLM, New Wilmington, Pa. Science Club 1, 2; Interfraternity Sports 1, 2, 3, 4; Tennis Squad 2, 3; Pre-Medical Club 3; German Club 3, 4; President of Non-Fraternity 4; Lab Assistant in Biology 3, 4.

WILLIAM HOON, Butler, Pa. Phi Pi Phi; Intramural Sports 1, 2, 3, 4; Band 1; Science Club 1; Pre-Medical 3.

EDITH HOVER, New Wilmington, Pa. Y. W. C. A. 1.

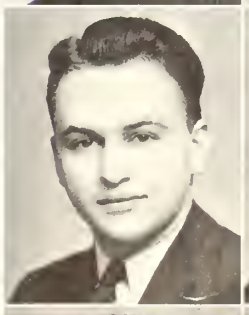

MARTHA IHSEN, Erie, Pa. W. A. A. 1, 2; Mermaids 1, 2; Chorus 1, 2; Secretary to Dean of Women 3, 4.

MAXINE JACOBS, McKees Rocks, Pa. Dramatics 1, 2, 3, 4; Glee Club 1, 2, 3, 4; Mixed Chorus 1, 2, 3; Student Governing Committee 3; Masquers 3, 4.

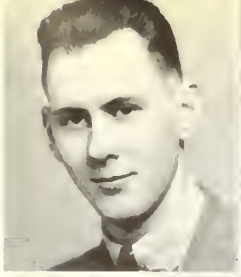

EARL JOHNSON, Erie, Pa. Phi Pi Phi; Accompanist for Co-ed Trio.

ANTHONY KRULATZ, Butler, Pa. Theta Upsilon Omega; Football 1, 2, 3, 4; Intramural Sports 1, 2, 3, 4.

WILLIAM P. LILLICH, Wilkinsburg, Pa. Band 1, 2, 3, 4; Orchestra 1, 2, 3, 4; Chorus 1, 2, 3, 4; Brass Quartette 1.

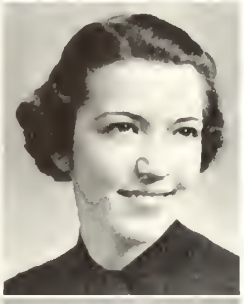

WILANNA LORIMER, West Alexander, Pa. Sigma Kappa; W. A. A. 1, 2, 3, 4; Y. W. C. A. 1, 2, 3, 4; Glee Club 3, 4; In Charge of Volleyball for W. A. A. 3; Intramural Sports 4.

CORNELIA LUCA, Farrell, Pa. Dramatics 2; French Club 3; Orchestra 3; Director of Student Plays 4.

BETTY MacNAB, New Castle, Pa. Chi Omega; Holcad 2; W. A. A. 1, 2, 3, 4; Y. W. C. A. 1, 2, 3.

VIRGINIA MACK, Leechburg, Pa. Theta Upsilon; French Club 2; Treasurer 3; President 4; W. A. A. 1, 2, 3, 4; Intramural Sports 1, 2, 3, 4; Honor Roll 1, 2, 3, 4; Kappa Delta Pi 4; House Council 4; Theta Upsilon Chaplain 4.

ALICE MAXWELL, R. N., Mingo Junction, Ohio. A graduate of Presbyterian Hospital, Pittsburgh, Pa., 1931. Nursing 1, 2, 3, 4.

ROBERT MAXWELL, Wilkinsburg, Pa. Phi Pi Phi; Treasurer of Class 1; Intramural Sports 1, 2, 3, 4; Chapel Choir 1, 2, 3, 4; Mixed Chorus 1, 2, 3; Male Chorus 1, 2, 3, 4; Cheer Leader 1, 2; Varsity Tennis 2, 3, 4; Interfraternity Council 4; Band 3, 4; Orchestra 3, 4; Chairman of Fraternity Social Committee 4; Westminster Singers 4.

ANNE S. McAULEY, Youngstown, Ohio. Y. P. C. U. 1, 2, 3; Y. W. C. A. 1, 2, 3; Sophomore Dance Committee 2; Junior Prom Committee 3.

LOUISE E. McGEOCH, Unity, Pa. Beta Phi Alpha; Intramural Sports 1, 2, 3, 4; Y. W. C. A. 1, 2, 3, 4; Y. P. C. U. 1, 2, 3, 4; Gospel Team 2, 3, 4; Leader of Girls' Gospel Team 4; French Club 2, 3, 4; Program Chairman of Beta Phi Alpha 4.

LOIS McGILL, New Wilmington, Pa. Y. P. C. U. 1, 2, 3, 4; Y. W. C. A. 1, 2, 3, 4; Y. W. C. A. Cabinet 4; Women's Glee Club 1, 2, 3; Gospel Team 2, 3, 4; French Club 2, 3, 4; Chapel Choir 2, 3; Member of Target 4; Orchestra 4.

ERNEST McMULLEN, New Castle, Pa. Intramural Sports 1, 2, 3, 4.

RUTH MILLER, Ben Avon, Pa. Y. P. C. U. 1, 2, 3, 4; Y. W. C. A. 1, 2, 3, 4; Chapel Choir 1; Gospel Team 2; Y. W. C. A. Cabinet 3; President of Y. W. C. A.; Senate 3, 4; Vice-President of Y. P. C. U. 3.

MARGARET MINES, Warren, Ohio.

GEORGE MITCHELL, Dormont, Pa. Kappa Phi Lambda; Football Manager 3; Dramatics 2, 3, 4; Argo Photographic Staff 1, 2; Photographic Editor 3; Interfraternity Council 3, 4; Class Vice-President 2, 3; Masquers 3; President 4; Sphinx 4.

RICHARD NELSON, Lander, Pa. Kappa Phi Lambda; Holcad Reporter 2; Associate Editor 3; Co-Editor 4; Little Theatre Stage Manager 2, 3, 4; Intramural Sports 1, 2, 3, 4; Cross Country Manager 2; Masquers 3, 4.

MARGARET PARKE, Sharon, Pa. Omicron Mu Gamma; Chapel Choir 1, 2· Girls' Glee Club 1, 2, 3, 4; Y. W. C. A. 1; A Capella 1; Mixed Chorus 2; Pan-Hellenic Council 3, 4; President of Sorority 4; Costumes Assistant, Dramatic Department 4.

MARY JANE METZLER, New Castle, Pa. Chi Omega; Holcad 2; Argo Literary Editor 3; Handbook Associate Editor 2; Mermaids 1, 2; W. A. A. 1, 2; Secretary 3; President 4; Y. W. C. A. Cabinet 3, 4; Campus Committee 1; President Psi Nu 4; Junior Prom Committee 3; Target; Pan-Hellenic Council 3; Secretary 4; Treasurer, Target; Who's Who 4.

WILLIAM P. MILLER, North Braddock, Pa. History Club 1, 2; German Club 2, 3, 4; Masquers 2, 3, 4; Chairman of Masquers Certificate Committee 4.

DAVID MINTZ, Butler, Pa. Delta Phi Sigma; Football Letterman 1, 2, 3, 4; Basketball Squad 1, 2, 3, 4; All Intramural Sports 1, 2, 3, 4; Block W 2, 4; Assistant Instructor in Physical Education 3, 4; Vice-Chairman of Mock Convention Committee 3.

RICHARD MORRIS, Warren, Ohio. Kappa Phi Lambda; Intramural Sports 1, 2, 3, 4; Dramatics 3, 4.

MARIE NEVIN, Monongahela, Pa. Mermaids 1, 2, 3, 4; Y. W. C. A. 1, 2, 3, 4; Typical Sophomore Girl 2; House Council 3; Delta Nabla 2, 3, 4; Beechwood Proctor 4.

STEWART PATTON, North Jackson, Ohio.

DOROTHEA PORTER, Pittsburgh Pa. Sigma Kappa; Assistant Advertising Manager; Holcad 3; Senate 1; Class Secretary 3; House Council 1; Y. W. C. A. 1, 2.

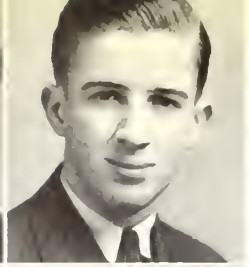

ROBERT RALSTON, Freeport, Pa. Phi Pi Phi; Y. M. C. A. 1, 2, 3, 4; Freshman Commission 1; Debate Squad 1, 2, 3; Intramural Sports 2, 3; President of Y. M. C. A. 3; Tau Kappa Alpha 3, 4; Chairman of Steering Committee; Mock Convention 3; Student Council 4; Chairman of Speech Contest 4; Karux 4.

JAMES RAMSEY, Oil City, Pa. Kappa Phi Lambda; Intramural Sports 1, 2, 3, 4; Men's Glee Club 1; Golf Team 2, 3, 4; Captain of Golf Team 4; Assistant Basketball Manager 2; Basketball Manager 3, 4; Little Theatre Plays 2, 3.

HUBERT RANDALL, Erie, Pa. Managing Editor of Holcad 4.

CARRIE MAE RENTZ, New Castle, Pa. French Club 2, 3, 4.

DAVID ROWLANDS, Pittsburgh, Pa. Kappa Phi Lambda; Varsity Basketball 3, 4; Intramural Sports 1, 2, 3, 4; Mock Convention 3; Chairman, Peace Campaign 4.

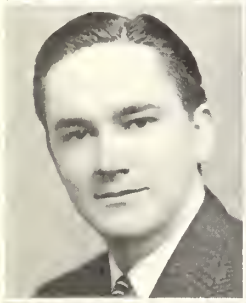

CHARLES SCHMITT, Brackenridge, Pa. Phi Pi Phi; Men's Quartet 2, 3, 4; Intramural Sports 3, 4; Director of Phi Pi Phi Chorus 4; Varsity Football 3.

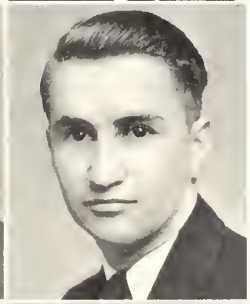

DONALD SCHUMAKER, Leechburg, Pa. Biology Lab Assistant 3.

DORIS SEIVER, Sharon, Pa. German Club 2, 3.

JEAN SEMPLE, Sharon, Pa. Chi Omega; W. A. A. 1, 2, 3, 4; Y. W. C. A. Cabinet 1, 2, 3; Y. W. C. A. Treasurer 2; Pan-Hellenic Council 3; May Queen Attendant 3.

MARGARET SHAW, New Castle, Pa. Dramatics 2, 3, 4; Masquers 3, 4.

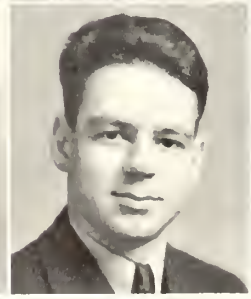

WILLIAM SHIRA, New Castle. Delta Nabla 2, 3; President 4; Freshman Math Award; Second Freshman Bible Prize; Physics Lab Assistant 3; Senior Life Saving 1.

DOUGLAS SMILEY, Union City, Pa. Phi Pi Phi Intramural Sports 1, 2, 3, 4; Assistant Business Manager Argo 3; Handbook Editor 3; Little Theatre Plays 2, 4; Y. M. C. A. 2; Band 1, 2; Accounting Lab Assistant 3.

SALLY SMITH, New Wilmington, Pa. Alpha Gamma Delta; Basketball 3; Masquers 3; Y. W. C. A. 3.

BETTY STEWART, Imperial, Pa. Kappa Delta; Intramural Sports 1, 2, 3, 4; French Club 2, 3, 4; W. A. A. 3, 4; Glee Club 1, 2, 3, 4; Mixed Chorus 1, 2, 3.

ANNA KATHRYN WAGNER, Greensburg, Pa. Kappa Delta; Intramural Sports 1, 2, 3, 4; Mermaids 1, 2, 3, 4; Y. W. C. A. 1, 2; W. A. A. 2, 3, 4; Glee Club 3; Junior Prom 3; Little Theatre Plays 3.

MARIE WHITE, Chester, W. Va. Beta Phi Alpha; Y. W. C. A. 1, 2; French Club 1, 2, 3; Secretary of French Club 4; Assistant in French Department 4; Educational Fraternity 4.

WILLIAM WHITESIDE, Valencia, Pa. Kappa Phi Lambda; Freshman Football 1; Intramural Sports 1, 2, 3, 4; Little Theatre Plays 3, 4; Lab Assistant Statistics.

ALBERT SMITH, Pittsburgh, Pa. Phi Pi Phi; Student Council 1, 2, 3, 4; President of Student Council 4; Intramural Sports 1, 2, 3, 4; Y. M. C. A. 1, 2, 3, 4; Secretary of Y. M. C. A. 2, 3, 4; Class President 2, 3, 4; Inter-Frat Council 3, 4; President of Inter-Frat Council 4.

MARY JANE STEVENSON, Pittsburgh, Pa. Sigma Kappa; Y. P. C. U. 1, 2, 4; Y. W. C. A. 1, 2, 3, 4; Mixed Chorus 1, 2; Glee Club 2, 3, 4; Secretary of Glee Club 3; President of Glee Club 4; French Club 2, 3, 4; Y. W. C. A. Cabinet 3, 4; French Club Social Chairman 3; Treasurer of French Club 4; Vice-President of Y. W. C. A.; Secretary of Class 4.

ELIZABETH STRANAHAN, Mercer, Pa. Alpha Gamma Delta; Y. W. C. A. 1; Freshman Commission 1; Glee Club 2, 3; Holcad Reporter 2; Sophomore Dance Committee 2; Junior Prom Committee 3; President of Alpha Gamma Delta 4.

LORNA WELLS, Fairview, Pa. Oratorio Society 1; Science Club 2, 3.

JAMES WHITING, New Bedford, Pa. Delta Phi Sigma; Intramural Sports 1, 2, 3, 4; Band 1.

LUCILLE WILLIAMS, Cleveland, Ohio. Mermaids 2, 3, 4; Y. W. C. A. 1, 2.

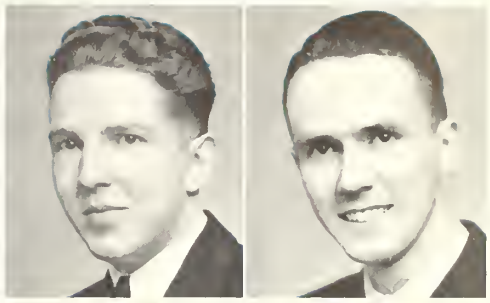

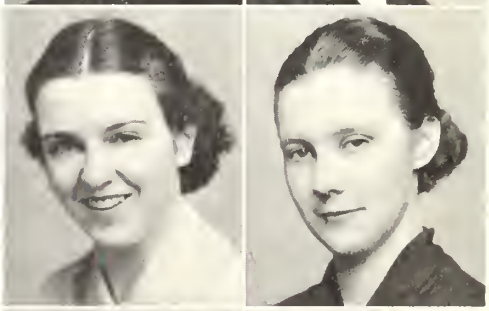

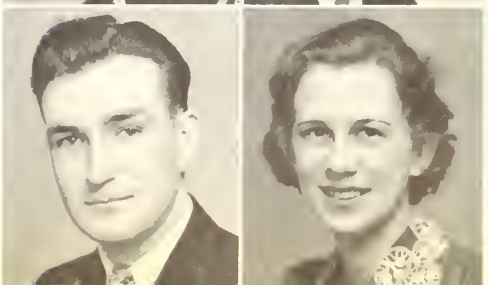

SOUTH CAMPUS

JUNIORS
The OFFICERS and CLASS of 1938

THE JUNIOR CLASS

IT TOOK us three years to be able to sit in the chapel balcony and look down on the freshmen and sophomores, but along the way we sponsored a successful freshman hop, a sophomore dance, and the junior prom. Two of our greatest interests this year were our junior May queen and her attendants and the publishing of the Argo.

RAYMOND ALLEN, Erie, Pa. Delta Phi Sigma. Intramural Sports 1, 2, 3; Sophomore Dance Committee; Junior Prom Chairman.

DAVE HENDERSON, Pittsburgh, Pa. Student Council 2; Class Vice-President; Vice President 3; Delta Phi Sigma.

AGNES DONALDSON, Midway, Pa. Chi Omega; Glee Club 1, 2; Mixed Chorus 1, 2; Senate 1, 2; Vice-President 2; Secretary 3; Junior Prom Committee 3.

WAYNE CHRISTY, Pittsburgh, Pa. Phi Pi Phi. Intramural Sports 1, 2, 3 Band 1; Y. M. C. A. 1, 2, 3; Y. P. C. U. 1, 2, 3; Debate 1; Karux 1, 2; T. K. A.; Treasurer of Class 3; Gospel Team 2.

MAC SMITH

McElroy Smith, a Junior, president of his class, an active member of the Phi Pi Phi fraternity, lives in Pittsburgh, rather tall, slim, blond, his eyes squint a little when he smiles, usually quiet, on the job where he is needed, a familiar figure on campus.

ABE S. ABRAHAM, New Castle, Pa. Pre-Medical Club 2.

GEORGE L. ANDERSON, Fredonia, Pa.

KENNETH ANDREW. Delta Phi Sigma; Basketball Manager 2, 3.

GRAYCE BELL, Chicora, Pa. Omicron Mu Gamma; Glee Club 1, 2, 3; A Cappella 1, 2; Oratorio 1, 2; Mixed Chorus 1, 2; Daily Chapel 1, 2; Accompanist for Octette 1, 2; Y. W. C. A. 1, 2, 3; Band 2, 3; Trio 2, 3; Dramatics 2, 3; Westminster Singers 3; Women's Ensemble 3; Honorary Education Fraternity 3; Junior Prom Committee 3.

JANET BAILEY, Ford City, Pa. Omicron Mu Gamma; Glee Club 1, 2, 3; Mixed Chorus 1, 2; Oratorio 1; Daily Choir 1, 2; Trio 2; Chapel Choir 2; Sophomore Dance Committee 2; Vice President of Senate 3.

ROBERT L. BIRCH, Sharon, Pa. Delta Phi Sigma; Biology Lab Assistant 3.

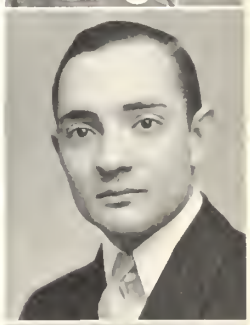

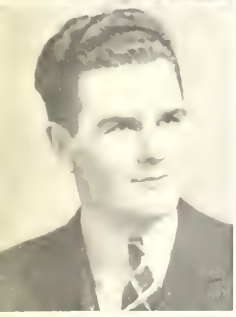

HEBER BALDWIN, New Castle, Pa. Kappa Phi Lambda; German Club 1, 2, 3; Student Council 3.

J. LESTER BLACK, Butler, Pa. Delta Phi Sigma; German Club 1, 2; Little Theatre Plays 2, 3; Intramural Sports.

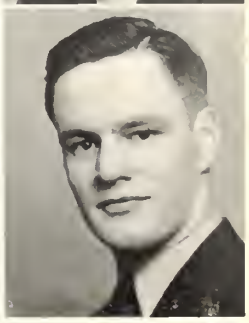

Sammy Brallier . . . . Westminster's Fred Astaire . . . . with his green jacket at every basketball game . . . . spurring the team on . . . . with greater volume than any other . . . . T. U. O. tenor. May Queen Attendant . . . . Alpha Gam . . . . regular book-store customer (?) . . . . "the woman" of the campus' biggest affair of the year . . . . giggling, good-natured Mary Boyd.

JUNIORS •

Wayne Christy . . . . who relieved Tom Hogg as campus most popular "mail-man" . . . . Phi Pi mushballer . . . . Junior class treasurer . . . . that crooked smile . . . . man of few words.
One of Sharon's better known citizens . . . . square shouldered, athletic . . . . "Chink Krivosh . . . . T. U. O. mainstay . . . . varsity cage star . . . . who invariably thrills with his spectacular defensive work . . . . and with those cord-splitting long shots.

RUTH BLACK, Erie, Pa. Theta Upsilon; Mixed Chorus 1; Oratorio 1; Y. W. C. A. 1, 2; Y. P. C. U. 1, 2; Sophomore Dance 2; Assistant Art Editor of Argo 3; Kappa Delta Pi 3.

MARGARET BLAIR, Youngstown, Ohio. German Club 3; Y. P. C. U. 3; Y. W. C. A. 3; Transfer from Youngstown College.

DOROTHY BOLAND, Sharon, Pa. Kappa Delta.

MARY BOYD, Wilkinsburg, Pa. Alpha Gamma Delta; Intramural Sports 1; Freshman Commission 1; House Council 1; W. A. A. 2, 3; Y. W. C. A. Cabinet 2, 3; President of Senate 3; Student Council 3.

JOHN BROWNLEE, New Wilmington, Pa. Karux Club 2, 3; German Club 2, 3.

KENNETH BUCKHAM, Erie, Pa.

EMILIE BURR, Corry, Pa. Kappa Delta; W. A. A. 3; Intramural Sports 3.

JANE BYERS, New Wilmington, Pa. Theta Upsilon; Pan-Hellenic 2; President 3.

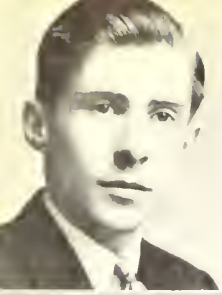

WALLACE BYERS, Pulaski, Pa. Phi Pi Phi.

BETTY CAMPBELL, Butler, Pa. Chi Omicron Mu Gamma; Glee Club 1, 2, 3; A Cappella Choir 1, 2.

ALICE CARROLL, Kaylor, Pa. Sigma Kappa; Intramural Sports 1, 2, 3; Y. W. C. A. 1, 2, 3; Mermaids 3; Argo Staff 3.

MIRIAM CASSIDY, Burgettstown, Pa. Sigma Kappa; Glee Club 1, 3; A Cappella 1; Y. W. C. A. 1; Co-ed Trio 3; Junior Prom Committee 3.

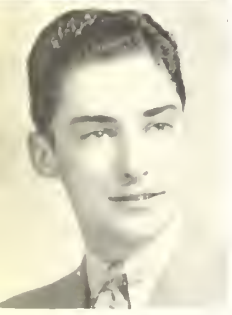

JAMES CHALLENER, Canonsburg, Pa. Theta Upsilon Omega.

SARAH DANDY, New Castle, Pa.

LOIS MAE CURRY, New Castle, Pa. Secretary of Education Club.

EDWARD DAVIS, Johnstown, Pa. Theta Upsilon Omega; Intramural Sports 1, 2, 3; A Cappella 1, 2; Band 1, 2, 3; Oratorio 1.

Curly-haired, laughing-eyed Andy Demo . . . . one fifth of the world's most modest basketball team . . . . high scorer . . . . Browne Hall fixture . . . . everybody's friend . . . . one swell fellow. Petite brunette . . . . Sophomore class beauty . . . . A Chi Omega . . . . an eternal smile . . . . one person who keeps up in "gym" work without trouble . . . . for whom they must have written "Margie" . . . . our Margie Dunn.

A booming voice . . . . that you always hear before you see . . . . Joe Straw . . . . the campus' leading speaker . . . . another football-playing Delt . . . . who just couldn't stay away from his alma mater . . . . a former head waiter who slayed 'em at Browne Hall.
Quiet, modest, unassuming, lanky, "great guy" . . . . one of the cage team's biggest cogs . . . . also a star T. U. O. intramuraller . . . . who goes for blondes . . . . and "Goetz" them too . . . . the one and only Paul Backus.

DELBERT DENNISTON, New Castle, Pa. Phi Pi Phi; Fraternity Basketball 1, 2; Band 1, 2, 3.

HOWARD DINSMORE, New Castle, Pa. Delta Nabla 2.

MARY DONSON, Washington, Pa. Kappa Delta; Intramural Sports 1, 2, 3; Holcad Reporter 1, 2; Associate Editor, Holcad 3; Y. W. C. A. 1, 2, 3; President of Browne Hall 2; A Cappella 2; Senate 2, 3; Argo Advertising Manager 2, 3; Chairman for Browne Hall House Party 2; W. A. A. 3; Square Dance Committee 3.

MARJORIE DUNN, Beaver Falls, Pa. Chi Omega; Mermaids 1, 2; Y. W. C. A. 1, 2; Argo Beauty 2; May Queen Attendant 3.

VIRGINIA ECKELS, Mount Lebanon, Pa. Kappa Delta; Assistant in Miss Mercer's Office 2, 3.

CLARA ECKERSON, Harrington Park, New Jersey.

THOMAS EVANS, Leechburg, Pa. Delta Phi Sigma; Intramural Sports 1, 2, 3.

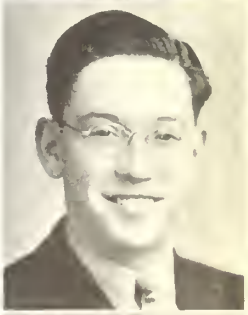

JEANNICE FINCH, New Castle, Pa. Theta Upsilon.

FRANCES FINE, Pittsburgh, Pa. Intramural Sports 1, 2, 3.

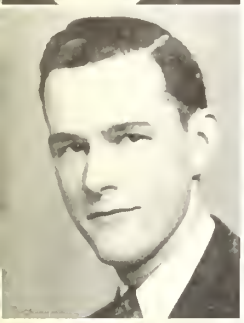

ROY GIBSON, New Castle, Pa. Kappa Phi Lambda; Sophomore Dance Committee 2; Intramural Sports 3; Prom Committee 3; Art Editor of Argo 3.

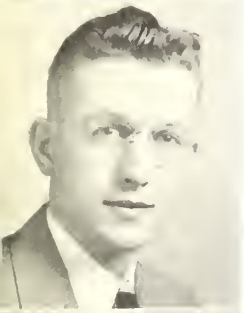

JAMES GOODCHILD, New Castle, Pa. Theta Upsilon Omega; Intramural Sports 1, 2, 3; Dramatics 1, 2, 3; Little Theatre Plays 1, 2, 3; Masquers 2; Pre Medical Club 2; Tribunal Prosecutor 2, 3; Junior Prom Committee 3.

SARAH HAMILTON, Smith's Ferry, Pa. Chi Omega; President of Browne Hall 1; W. A. A. 1, 2; Y. W. C. A. 1, 2, 3; House Council 1; Senate 1, 2; Freshman Commission 1; Y. W. C. A. Cabinet 2.

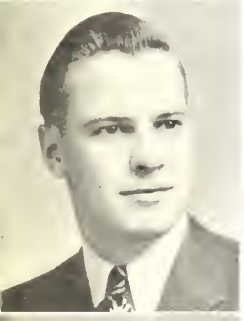

PERCY GRIFFIN, Bessemer, Pa. Phi Pi Phi; Treasurer of German Club 2; Pre Medical Club 2.

MONAS HARLAN, New Wilmington, Pa. Phi Pi Phi.

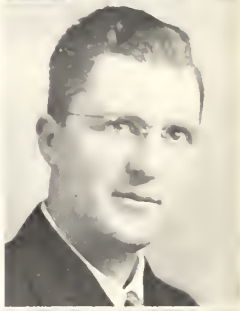

MARY ELIZABETH GROUNDS, Roaring Spring, Pa. Sigma Kappa Transfer from Ursinus College; Secretary-Treasurer, Tau Kappa Alpha 2, 3; W. A. A. 3; Debate Squad 2, 3; Sophomore Dance Committee 2; Browne Hall Party Committee 2; Girls' Glee Club 3; Argo Staff 3; Y. W. C. A. 3; Chapel Organist 3; French Club 3; May Court 3.

FRANK HAZLETT, Kittanning, Pa. Kappa Phi Lambda; Intramural Sports 1, 2, 3.

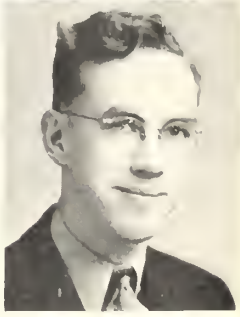

Bill Weddle . . . . and his mop of unruly hair . . . . slow-moving . . . . shuffling . . . . . Hillside frequenter . . . . one of the dorm's "fastest waiters" . . . . paradoxically enough . . . . and did you know his pet diversion is listening to operas?
The man who has more jobs than anyone else on the campus . . . . they call him "Mope" . . . . but he doesn't have time anymore so he just works . . . . and you all know . . . . George Anderson.

Graceful . . . . friendly . . . . with her checkered coat and her armful of books . . . . an ardent sports enthusiast . . . . Chi Omega president and idol . . . . and our May Queen . . . . Louise Hess. Les Black from Butler . . . . another of the Westminster Blacks . . . . a Delt . . . . German Clubber . . . . Journalism student . . . . who likes "I Love You Truly" . . . . and then practices what he preaches . . . . over at Elliott House.

ROBERT D. HENDERSON, Avalon, Pa. Phi Pi Phi; Y. M. C. A. 1, 2, 3; Y. M. C. A. Freshman Commission 1; Debate Team 1, 2, 3; T. K. A. 2, 3; Editor, Freshman Handbook 3; Assistant Business Manager of Argo 3.

LOUISE HESS, Avalon, Pa. Chi Omega; Campus Committee 1; Mermaids 1, 2, 3; Intramural Sports 1, 2, 3; W. A. A. 1, 2, 3; Y. W. C. A. 1, 2; Pan-Hellenic Council 3; May Queen 3; Chairman, Decoration Committee for Pan-Hellenic Dance 3; Decoration Committee for W. A. A. Square Dance 3.

EARLE HITE, JR., Roaring Spring, Pa. Kappa Phi Lambda; Intramural Sports 1, 2, 3; Baseball Team 1; Varsity Basketball Team 3; Holcad Staff 1, 2; Argo Staff 2; Argo Editor 3.

ANN JANE HITTNER, Mount Lebanon, Pa. Alpha Gamma Delta Mermaids 1; Intramural Sports 1, 2, 3; Glee Club 1, 2; Freshman Dance Committee 1; Rushing Chairman of Alpha Gamma Delta 2; Chairman of Decoration for Sophomore Dance 2; Pan-Hellenic Council 3; Upper Class Tribunal 3; Junior Prom Committee 3.

EVELYN HOAGLAND, New Wilmington, Pa. Theta Upsilon; W. A. A. 1, 2, 3; Y. W. C. A. 1, 2.

THOMAS HOGG, Donora, Pa. Phi Pi Phi; President of Bible Class 1, 2; Y. M. C. A. Cabinet 1, 2; Y. P. C. U. Cabinet 1, 2; Karux 1, 2; Student Council 2; Band 2.

ESTELLE HOUSTON, Rochester, New York. Omicron Mu Gamma; Mixed Chorus 1, 2; Y. W. C. A. 1, 2; Glee Club 2, 3; German Club 2.

EDITH IRVIN, Chalfont, Pa. Kappa Delta; A Cappella 1, 2; Y. W. C. A. 1, 2; Glee Club 2, 3.

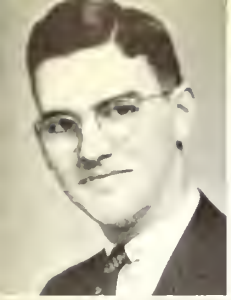

ROBERT JAMISON, New Castle, Pa. Kappa Phi Lambda; Advertising Manager, Holcad 2; Business Manager, Holcad 3; Intramural Sports 1, 2, 3; German Club 1, 2; Freshman Dance Committee 1; Debate 3.

BURDEEN JOHN, New Castle, Pa. Theta Upsilon.

WILLIAM JOHNS, West Palm Beach, Florida. Transfer; A Cappella Choir 2, 3; Westminster Male Quartet 2, 3; Chapel Choir 2, 3; Westminster Singers 3.

JAMES M. KIRKPATRICK, New Castle, Pa. Phi Pi Phi; Intramural Sports 1, 2, 3; Band 1, 2, 3; Orchestra 1, 2; Argo Business Staff 2; Business Manager 3.

MELVA KEPPER, Ambridge, Pa. Kappa Delta; Treasurer of Class 1; Holcad Reporter 1, 2; Freshman Dance Committee 1; Hades Hop Committee 1; Y. W. C. A. 1, 2; A Cappella Choir 2; Sophomore Dance Committee 2; Literary Editor of Argo 3; Library Assistant 3; Intramural Sports 3; Junior Prom Committee 3.

ANNE N. KLUZIO, Aliquippa, Pa. Intramural Sports 1, 2, 3; German Club 1, 2, 3; Y. W. C. A. 1, 2, 3; Archery Club 3; Rifle Club 3.

MILDRED KERR, Titusville, Pa. W. A. A. 1, 2, 3; Y. W. C. A. 1, 2, 3; Delta Nabla 3.

JOHN LENGYEL, Sharon, Pa. Delta Phi Sigma.

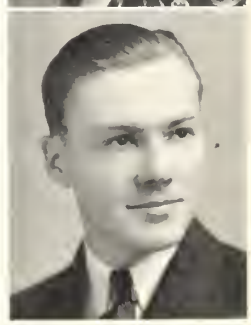

Nancy Lybarger . . . . student librarian . . . . the Mermaid's willing victim . . . . with her gleaming red hair and a peculiarly distinctive voice . . . . a Theta U.
Izzy . . . . one of three inseparable A. G's . . . . contrastingly blonde . . . . whose newest nickname is "Lambie Pie" so they say . . . . another Westminster co-ed who decided to have her locks shorn . . . . a la Mary Pickford.

Karux president . . . . Y. P. C. U. and Y. M. C. A. member . . . . Bob Mulholland . . . . a non-fraternity man who helped them win the fraternity cage loop last year . . . . nature lover . . . . who takes long walks regularly.
Mary Lou Schonhofen . . . . college office assistant . . . . with her brilliant ties and flashy shirts . . . . and her glistening black hair . . . . a "3" student . . . . she's got something there.

MARIAN LOCKHART, New Castle, Pa. Alpha Gamma Delta.

NANCY LYBARGER, Coshocton, Ohio. Theta Upsilon; A Cappella Choir 1; Y. W. C. A. 1, 2, 3; Y. W. C. A. Cabinet 2, 3; Secretary of Y. W. C. A. Cabinet 3; Vice-President of Archery Club 3; Mermaids 3.

IZORA MANGUS, Altoona, Pa. Alpha Gamma Delta; Freshman Commission 1; Mermaids 1, 2; Intramural Sports 1, 2; Masquers 2; Rifle Club 3.

GEORGE MASSIE, Munhall, Pa. Theta Upsilon Omega; Intramural Sports 1, 2; German Club 2, 3; Lab Assistant 3.

JAMES MARSHALL, New Castle, Pa. Kappa Phi Lambda; Football Manager 3; Assistant Football Manager 2.

ROBERT MULHOLLAND, Pittsburgh, Pa. Intramural Sports 1, 2; Y. M. C. A. 1, 2, 3; Y. M. C. A. Cabinet 1, 2, 3; Karux 1, 2, 3; President of Karux 3; Y. P. C. U. 1, 2.

EUGENE McCOLGIN, Apollo, Pa. Orchestra 1, 2, 3; Band 1, 2, 3; Chorus 1, 2, 3; Glee Club 1; Chapel Choir 1, 2, 3; Junior Prom 3.

ELEANOR McDILL, New Castle, Pa. Lab Assistant in Chemistry 3.

VEPA McMICHAEL, Youngstown, Ohio. Herald Reporter 2 Archery 2.

ISABEL MELOY, Washington, Pa. Alpha Gamma Delta; House Council 1; Freshman Commission 1; Y. W. C. A. 1.

LORIS MUNSON, Massena, New York. Omicron Mu Gamma; Glee Club 1, 2, 3; Westminster Singers 1, 2, 3; A Cappella Choir 1, 2; Chapel Choir 1, 2, 3; Mixed Chorus 3.

RUTH ROESS, Oil City, Pa. Kappa Delta; Mixed Chorus 1, 2; Chapel Choir 1; Glee Club 2; House Council 3; W. A. A. 3.

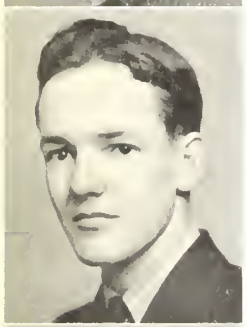

JENNINGS POOLE, Aliquippa, Pa. Kappa Phi Lambda.

IRENE SABO, Coropolis, Pa. Y. W. C. A. 1, 2.

MARY REID, New Wilmington, Pa. Y. P. C. U. 1, 2.

JEAN N. SHRADER, Haverford, Pa. Chi Omega; Y. W. C. A. 1, 2, 3; Y. W. C. A. Cabinet 3; Glee Club 2, 3; Chairman, State Delegation of Mock Republican Nominating Convention 2; French Club 3; W. A. A. 3; May Queen Attendant 3.

"Play Fiddle Play," and how it does . . . . when Lowenne Swindler assists it musically . . . . a home town girl who has made good . . . . so give her a "Patton the back.
Westminster's "mad chemist" . . . . inventor . . . . Kap . . . . with his German haircut . . . . and no dearth of ideas . . . . Hiram Stoner . . . . who follows his impulses . . . . and he liked the Vanderbilt Auto races too.

Joshua Thomas Stewart . . . . sure you know him . . . . it's only "J. T." . . . . from Indiana . . . . who claims kinship with Jimmy Stewart of Hollywood fame . . . . a candid cameraman . . . . who happens to be the assistant "steward" at the Phi Pi house . . . . ah, "this mad whirl." From Leechburg . . . . and it's coal tipple . . . . comes Tom Evans . . . . who thinks the Pirates will win this year . . . . a sports follower . . . . Delt . . . . who rivals Joe Straw in volume . . . . veritable WLW's.

MARGARET SLOAN, Aspinwall, Pa. Sigma Kappa; Mixed Chorus 1; W. A. A. 1, 2, 3; Mermaids 1, 2, 3; Glee Club 1, 2, 3; Y. W. C. A. Cabinet 1, 2, 3; Decoration Program for Sorority and Y. W. C. A.

JEAN SNOW, Franklin, Pa. Mermaids 1, 2, 3; A Cappella Choir 1; Y. W. C. A. 1, 2.

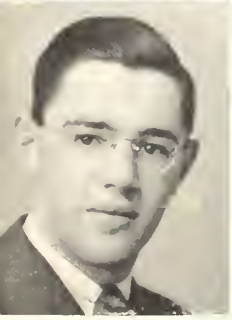

J. T. STEWART, Indiana, Pa. Phi Pi Phi; Intramural Sports 1, 2, 3; Junior Prom Committee 3; Photographic Editor, Argo 3.

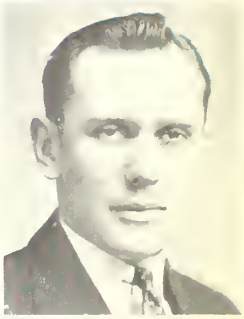

JOHN J. SUSKO, Struthers, Ohio. Delta Phi Sigma; Varsity Football 2, 3; Intramural Sports 1, 2, 3.

RICHARD THOMPSON. Delta Phi Sigma; Intramural Sports 1, 2, 3, Varsity Basketball 3.

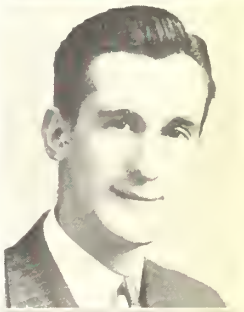

SAMUEL VIDNOVIC, McKeesport, Pa. Theta Upsilon Omega; Intramural Sports 3.

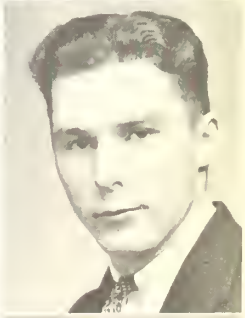

KENNETH WEBER, Sharpsburg, Pa. Phi Pi Phi; Y. M. C. A. 1, 2, 3; Freshman Commission; Intramural Sports 1, 2, 3; Y. P. C. U. 1, 2, 3; Karax 1, 2; Y. M. C. A. Cabinet 2; Treasurer of Y. M. C. A. 3.

HOWARD WHITE, Duquesne, Pa. Kappa Phi Lambda; Intramural Sports 1, 2, 3; President, Kappa Phi Lambda 3.

HUGH ALLEN
HELEN ANDREWS
MARTHA BAIRSTOW
ANNE BAKKEN

JANET BALES
JANE BARNETT
WILLIAM BARR
DONNA JEAN BEALL

JOYCE BEATTY
SALLY BEITLER
MARY V. BIGGER
FRANK BRETTHOLLE

ROBERT BROWN
JANE CALVERT
DOROTHY CHAMBERLIN
DAVID CHASE

BERNARD CHILL
JAMES CLEMENTS
MARTHA COCHRAN
RUTH CONNOR

JOSEPH COOPER
ELEANOR COWELL
FLOY DEMING
ARTHUR DUNN

Joyce Beatty . . . . talented in many ways . . . . poised . . . . gracious . . . . equally good in grades and sports . . . . Campus' Ann Harding.
Chuck Willis . . . . Sophomore prexy . . . . green and yellow jacket . . . . a blonde . . . . knows the path that leads to Beechwood.
Hal Riefer . . . . his ever changing voice . . . . and new dance-acrobatic steps . . . . cheer leader . . . . with a megaphone almost as big as he . . . . who led the cheers from the gym roof after the Tech victory.

SOPHOMORES •

Blonde hair . . . . fluttering females' hearts . . . . an easy, graceful walk . . . . head waiter . . . . who hails from Bessemer . . . . and brags about it too . . . . when the girls look at him all they can say is . . . . Oh, Henry!

Hi-yah toots . . . . Flo Sando's favorite greeting . . . . ace dramatics star . . . . who can really play different roles . . . . from queens to cooks . . . . who owns relationship with Dolly Dawn and Dick Stabile . . . . lucky girl.

Peppy . . . . alert (?) Alpha Gam . . . . who really isn't foggy although she's Foggy . . . . clever Thompson Houser . . . . with her vari-colored hair bows . . . . who likes to play baseball . . . . a swell kid . . . . Esther Manson.

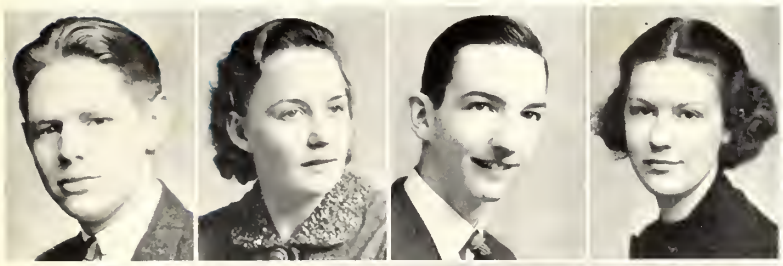

FRANK DUNSMORE
LOIS ELLIOTT
FLOYD EWALT
SHIRLEY FISHER

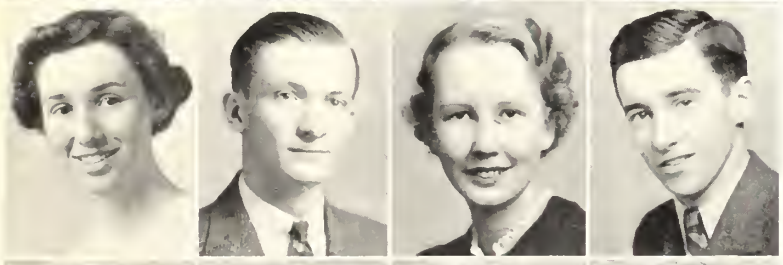

ALICE FREEMAN
ADAM GEHR
EUGENIA GIBSON
RICHARD HAMILTON

EDITH HENDERSON
ROBERT HIMES
MARY ELLEN HOLMES
KAY INGOLD

KENNETH IRONS
SIDNEY ISENBERG
BETTY JAMES
LOUISE JAMISON

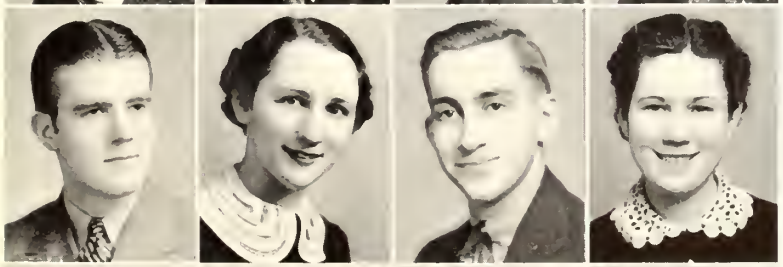

NATHANIEL JEFFRIES
TASSEA KAGLER
HUGH C. KANE
LOIS KIEHL

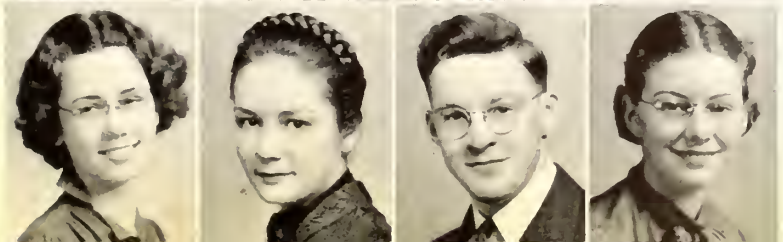

MARY LAFFERTY
LOUISE LANE
ROBERT LAUTERBACH
BELINDA LAW

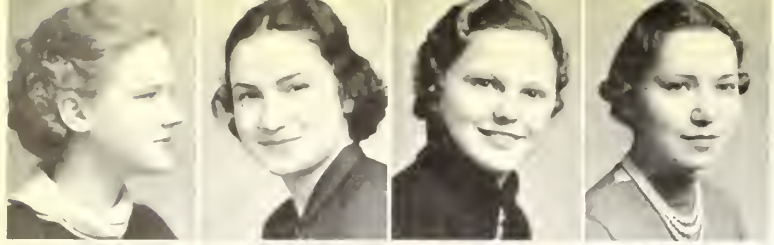

PEGGY LEMMON
MARIAN LEWIS
FERN LOWMAN
MARGARET LUNDIN

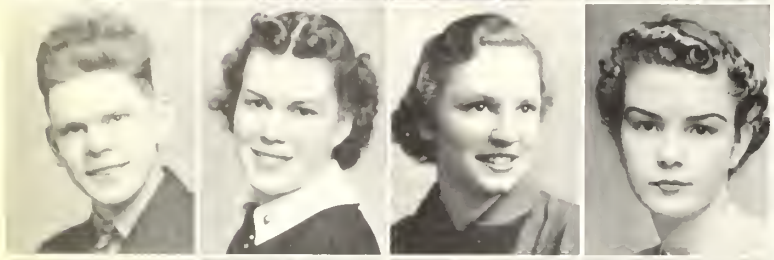

ROBERT MANLEY
ESTHER MANSON
HELEN MARQUIS
BETTY McCONAHY

EMILIE MEHAFFEY
JOHN MELHORN
INEZ MILLER
DOROTHY MORGAN

BETTY MORRIS
LEAH NAUGLE
ELIZABETH OFRAZIA
GWEN OWEN

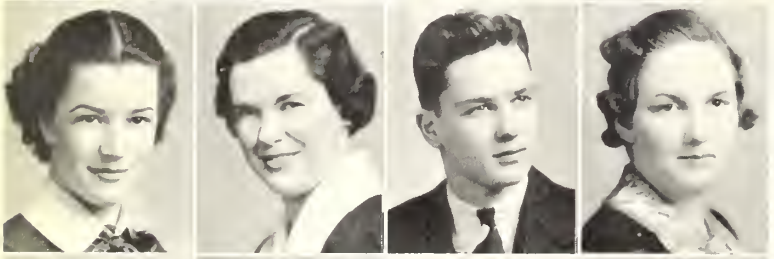

JUNE PARKS
JANE PATTERSON
KERMIT PATTON
BETTY RICE

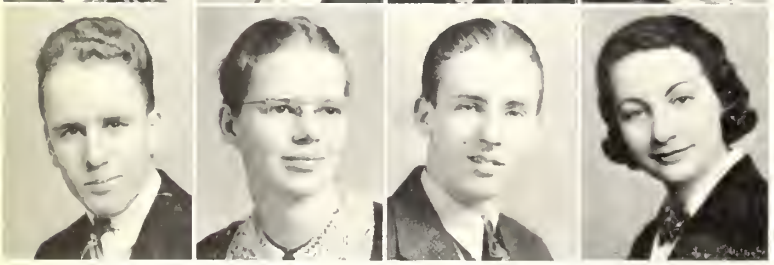

HAROLD RIEFER
DOROTHY ROBINS
ALFRED SADLER
FLORENCE SANDO

Janet Bales . . . . petite Clevelander . . . . soft voice . . . . a slow, drawling speech . . . . whose favorite color is "Red" . . . . at least it's always "Red" when you see her.

Ace imitator . . . . who takes "seven league boot" steps when he walks . . . . probably from walking up Hillside drive so much . . . . an Erie Delt . . . . Johnny Melhorn . . . . who says he never gets enough sleep.

Those big eyes . . . . a cute nose . . . . infectious smile . . . . a springing walk . . . . our favorite Little Theatre actress . . . . with her multi-toned voice . . . . a Thompson House Chi Omega . . . . Betz ? "Schar" it is.

We call him Wackie . . . . Mrs. Wallace yells for Robert . . . . Martha says h——! oh well . . . . That's What Love Is All About . . . . a Phi Pi . . . . with that red-grey jacket, and the cutest curly hair . . . . oh boy!

Athletic June Teachout . . . . boyish bob . . . . clever actress . . . . with her deep voice and friendly smile . . . . who loves to take those long breakfast hikes . . . . Brrrr . . . .

Floyd Gibbons wouldn't have a chance if Bob Manley ever gave a lecture . . . . fast talker . . . . stand-uppish hair . . . . a real campus figure.

CHARLES SHAFFER
BETTY SCHAR
DOROTHY SCHULZ
GENE SCHWING

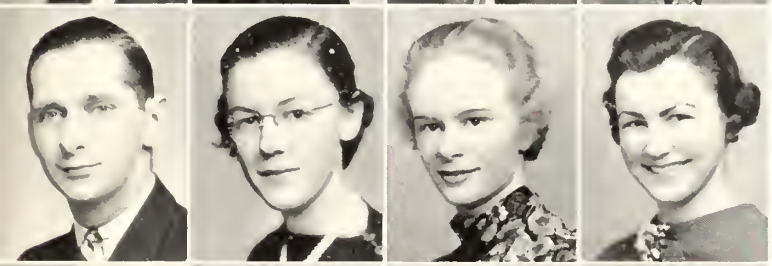

WILLIAM SCOTT
RUTH SEWALL
NELLIE STOUGHTON
MIRIAM STURGEON

THOMAS STURGEON
ETHEL TALLEY
JUNE TEACHOUT
ELIZABETH J. THOMAS

MARIAN THOMPSON
KATHERINE TWEED
DEAN WALLACE
ROBERT WALLACE

RICHARD WARNER
HILDA WASSON
BETTY WEAMER
JOE WELLIN

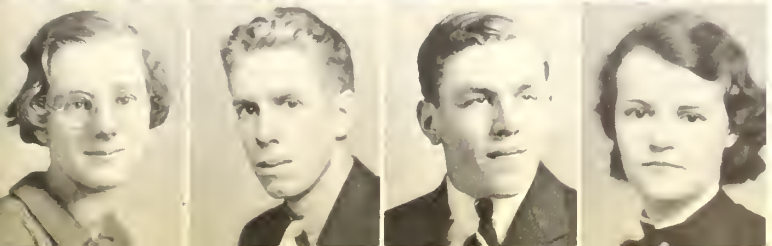

DAVE WHITEHEAD
CHARLES WILLIS
LEE WRIGHT
BETTY YOUNG

EUGENE AMMON
JOSEPH ANDREWS
MARY AUSTIN
JANE BARCHFELD

DOROTHY BEATTY
JEAN BEBOUT
JEAN BILLICK
MADELINE BLACKADOR

MELBA BONTEMPO
MIRIAM BRODIE
PAULINE BRUCE
JERRY BUSCH

MARY CAMPSEY
VIRGINIA CARTWRIGHT
ELIZABETH CAUGHEY
MARY JANE CHALLENER

EVELYN CHAMBERS
RUTH CHRISTY
WILLIAM H. CLARK
HAROLD CODY

AUDREY COOMBS
BETTY CURRY
EMILIE CURTISS
RUSSELL DAHLBURG

RUTH DAMBACH
VIVIAN DEAN
MARY GALE DETERDING
MADELYN DIEHL

FRESHMEN •

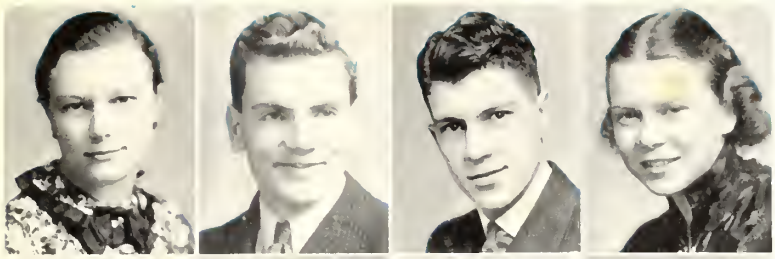

MARGARET DIPPER
EDWARD DONEGAN
ARTHUR DRAKE
PEGGY ENGLAND

Betty Goss

WAYNE EVERHART
HELEN FRISHKORN
JANE GOETZ
BETTY GOSS

PEGGY GREER
BETTY HALL
BEATRICE HAMBLIN
MARY C. HELY

JACK HESELBARTH
MARY LOU HESTON
MARY HEWITT
ROBERT HOGUE

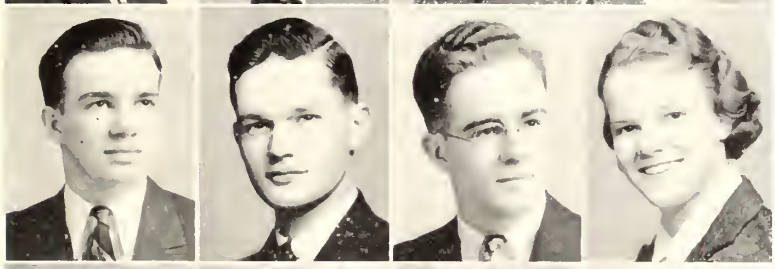

DONALD HOOD
JOSEPH HOPKINS
PAUL HOWELL
JUNE HUEMME

EVELYN HUNT
MARIAN IGO
VIRGINIA IRWIN
WALLACE JAMISON

CALVIN JOLLY
JANE KERR
ROSEMARY KUHN
BETTY LESLIE

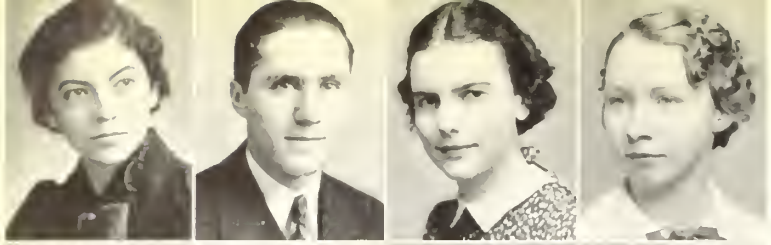

MARIE LOVE
JOHN LUKON
ERNESTINE LYNN
RUTH MAC CLAREN

HOMER MALONE
AUDREY MANNING
BETTY MASON
ALICE McCLELLAND

A. J. McClelland

Marty McClester

MARTHA McCLESTER
GLADYS McCLIMANS
FRANK McCLURE
MARGARET McCRACKEN

LEE McCULLOCH
JEANNE McCULLY
JEAN McGEORGE
RUSSELL McGREW

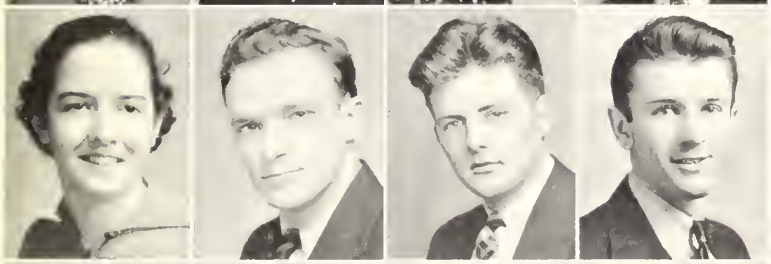

JOSEPHINE McLANE
FRED MEIDER
CHESTER MERCER
HARVEY MERCER

FRANCIS MILLER
JANE MILLER
LEONA RUTH MILLER
LUCILLE MILLER

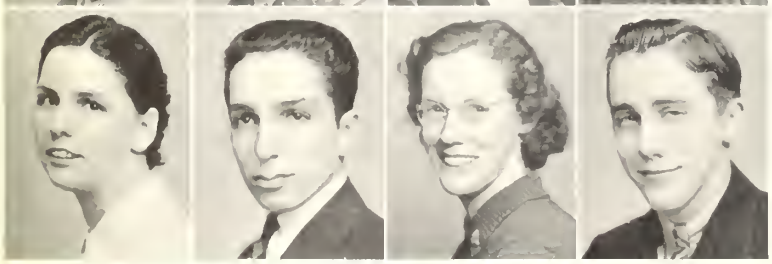

MILDRED MOCK
JOFFRE NAKLES
JEAN NEVIN
RICHARD NICKESON

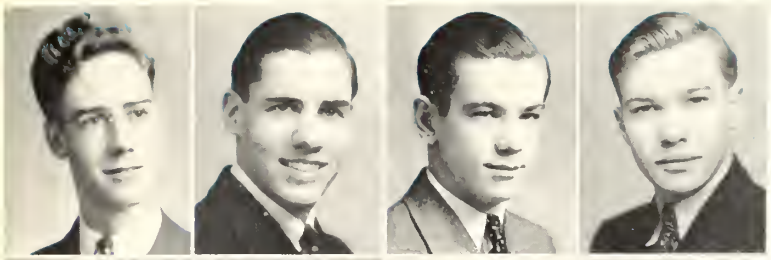

ROY OGBORNE
FRANK PANKRATZ
PAUL PAPENHAUSEN
RAY PEACOE

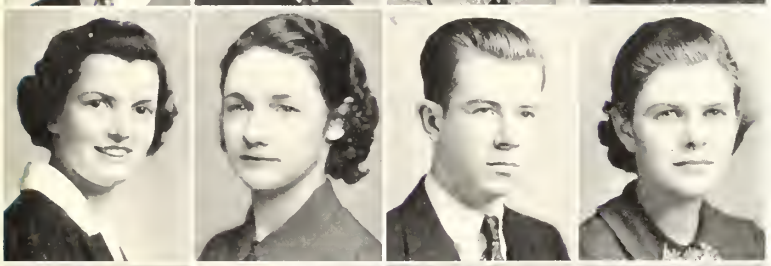

HELEN PIERCE
MARY LOUISE POTTER
WILLIAM PROUDFIT
JEANE PROVANCE

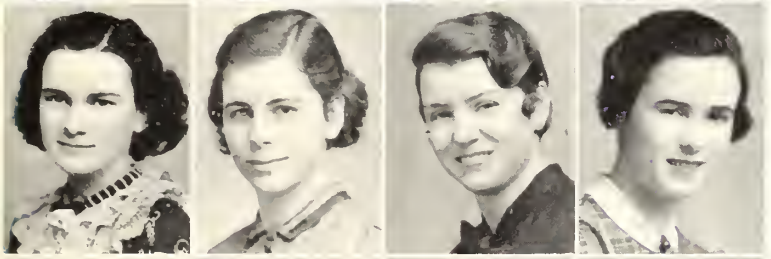

LUCILLE PURDY
LOIS RANKIN
SARAH REID
EVELYN RETZER

MICHAEL ROBBE
DOROTHY RODGERS
DAVID ROWLAND
HAROLD RUPERT

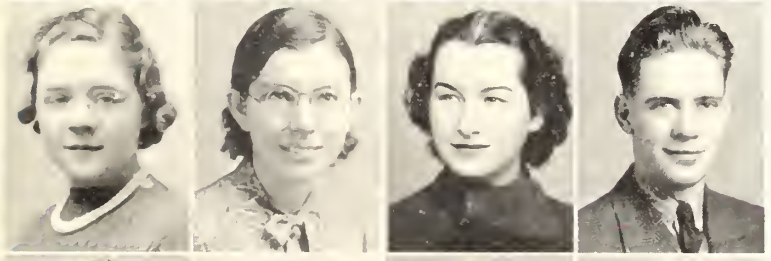

MIRIAM RUSSELL
RACHEL SAYLOR
MARION SCOTT
SID C. SELEY

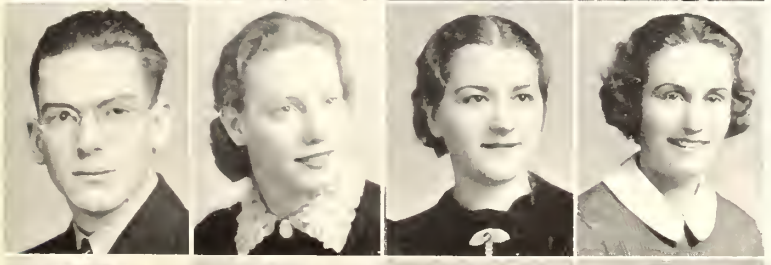

WESLEY SHAFFER
VIRGINIA SIBOLE
FLORENCE SIBB
PETTY SISSON

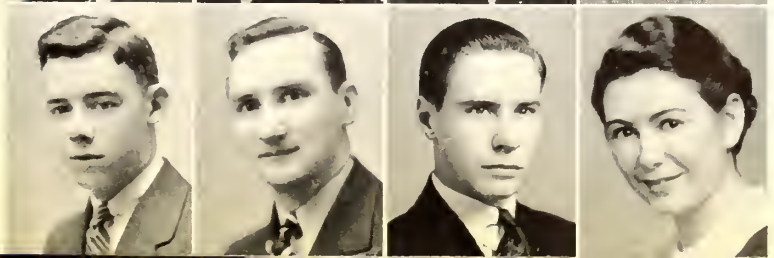

CHARLES SMILEY
RAY B. SMILEY
MARSHALL SMITH
MAURINE SMITH

DAVID STANTON
ROSE STEIGERWALD
HELEN STEVENSON
KAY STONE

JAY SULDAN
CLAYTON TAYLOR
CHARLES THOMAS
WILLIAM TIEMANN

JEAN VAN ALSTYNE
MARTHA VERNER
WALTER WALLACE
CHALMERS WEAVER

JOHN WESTCOTT
NANCY WESTLAKE
ROBERT WESTERMAN
SARAH JANE YOUNG

ATHLETICS

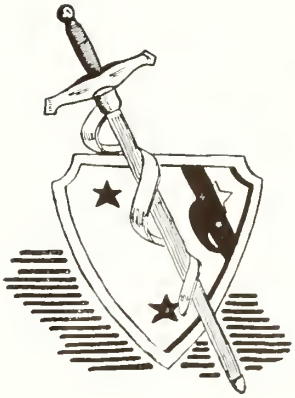

"THERTO HE WAS A GOOD ARCHEER;
OF WRASTLYNG WAS THER NOON HIS PEER"

COACH GEORGE W. ROARK

Last summer, George W. Roark, New Brighton high school's brilliant mentor, accepted a position as coach of both major and minor sports at Westminster, and became the thirtieth man to guide the Titans in thirty-nine years.

FOOTBALL
1936 SEASON

The RESULTS

FOOTBALL SCORES

Westminster	0	Mount Union	27
Westminster	6	Bethany	13
Westminster	0	Slippery Rock	14
Westminster	0	Geneva	51
Westminster	13	Thiel	6
Westminster	33	Edinboro	13
Westminster	7	Allegheny	7

One of Pitt's former football greats, Paul Reider, Titan's Assistant Coach, shows the one and only Jack Hulme how it should be done.

Top Row: Mgr. Marshall, Hulme, Hood, McGeoch, Brettholle, Laraway, Douds, Krulatz, Moffatt.
Center Row: Holton, Brown, Mintz, Shoup, Harder, Bailey, Susko, Anderson, Grubb, Westcott.
Front Row: Coach Roark, Butler, Youkers, Miller, Laposki, Lutton, Cody, Nickeson, Dahlburg, Weaver, Reider.

Geneva welcomes Westminster and Coach Roark and then takes the welcome back, an hour later.

Mel Miller, Paul [illegible], and Gus Youkers.

UNDER the direction of Head Coach George Roark, the Westminster gridiron squad tackled a seven game schedule. The men underwent three weeks of preliminary practice, showing promising expectations. Jim Bailey, Jack Laraway, Tony Krulatz, and Dave Mintz, all three-year letter men, returned to strengthen the Blue and White, and incoming freshmen gave keen competition for varsity berths. Coach Roark instructed the line and Paul Reider, formerly of Pitt, coached the backfield. This year's backfield was light and fast, averaging 170 pounds, while the Titan forward wall tipped the scales at a 180 pound average. Jack Hulme continued his able assistance as trainer for the varsity and did much in keeping the squad in shape for games and practices.

SUMMARIES OF GAMES

Opening the season, Westminster was defeated by a score of 27 to 0 at the hands of the veteran Mount Union team. The Raiders scored once in each period and converted three times. Bailey opened the game by running the initial kickoff thirty yards into Mount Union territory. The Titans could not crack the Mount line and reverted to an aerial attack with Grubb and Miller starring on the receiving end. The first score was late in the first period.

With fine passing, running and blocking, the Raiders managed to score again midway in the second quarter. Westminster opened the second half by carrying the ball to the Mount 10 yard stripe where it was lost on downs. The powerful Mount Union aggregation scored once each in the third and fourth periods and made a total of 15 first downs to Westminster's 7.

The Blue and White lost the Homecoming game to Bethany by a score of 13-6, in the last few minutes of play. After two Westminster punts the Bisons displayed a ground and aerial attack which carried the ball to Westminster's 9 yard line. Slack, Bethany substitute, was sent around his own left end to score in the first period. The attempt for the extra point failed. Bailey displayed a fine game of punting, averaging 60 yards during the third and fourth

quarters. In the fourth period Miller, freshman end, recovered a blocked punt. The next play sent a pass from Bailey to Miller, who raced over the last stripe for Westminster's lone score. Attempted conversion for extra point was wide. With three remaining minutes, the Bisons heaved a 44 yard pass, which was completed and resulted in Bethany's second score. The laurels for the day were given to Bailey for his fine punting.

In a downpour of rain Westminster was beaten to the tune of 14 0 by Slippery Rock College. The game opened with Bailey kicking to the Slippery Rock 3 yard line, but the aggressive Rockets retaliated and returned the pigskin to the 45 yard line where they lost possession of the ball and the first period ended. The Slippery Rock team started a smashing offensive in the second quarter, running single and double reverses from a double wing formation. A short pass caught Westminster out of position and the Rockets raced over the Titan goal for the first score of the game. Conversion was good. Early in the third period, Schmidt plunged from the Westminster 1 yard line to score again for the Rockets. With some Rocket subs playing, Westminster displayed a fine offensive until the Teachers intercepted a long pass and stopped the Blue and White's forward movements. Slippery Rock totaled 14 first downs to the Titans 2.

Brilliant running and passing gave Geneva a 51-0 victory over Westminster. They scored two touchdowns in each period. Taking the ball on the 41 yard stripe, Roselli tossed a long pass which resulted in their first goal in the opening period. Bailey punted to the 40 yard marker and the Covenanters marched 60 yards for their second score. Breaking through the Titan defense, Geneva scored twice more from the 1 yard line. In the third period Shoup intercepted a long pass and the Titan backfield carried the ball to the Geneva 23 yard line. Coming back the Scarlet and Grey drove over another goal from the 7 yard stripe. Roselli threw a long pass into the end zone which scored again for Geneva. Holton, Titan center, recovered a fumble and Westminster carried the ball to the 17 yard line where Delon of Geneva intercepted and with beautiful broken field running raced 83 yards for the final score. Bailey and Larawa/ sustained slight injuries.

Jack Larawa/, Jim Bailey, Tony Krulatz.

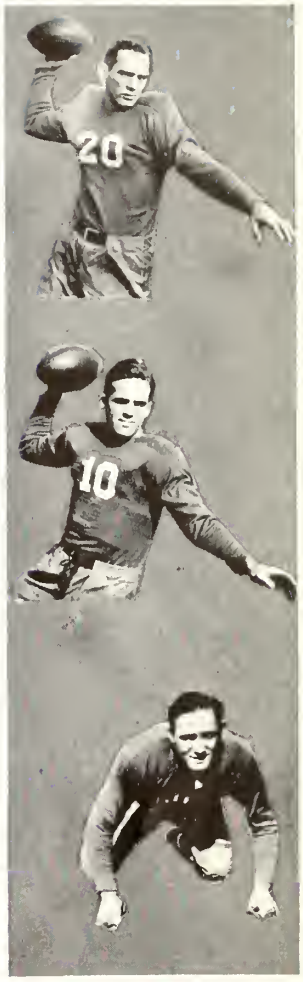

● It was an interested crowd that watched the Westminster-Thiel game as can be seen by the photograph.

John Suske, Dave Mintz.

● Puzzle. Find the ball carrier. Well, some body else didn't; he made ten yards.

Ken Grubb, Barnes Holton, Harry Shoup

With the Westminster offense clicking at its best the Titans defeated Thiel by a score of 13-6. After an exchange of punts, Laraway, on the third down smashed through right tackle for the first Titan score in the second period. Thiel then marched to the Blue and White 10 yard stripe where after a short pass over center they scored their lone touchdown of the game. Miller blocked the attempted placement. In the third quarter Holton snagged a Thiel pass and raced to the 45 yard stripe. Recovering, the Lutherans marched to the Titan 3 yard line where Westminster displayed its finest defense of the season holding them for eight consecutive first downs, a penalty giving them an extra series of plays. The Blue and White completed a double pass and Shoup scooted over for the winning touchdown.

The Titan eleven displayed their most terrific offense of the campaign against the Edinboro Teachers by defeating them 33-13. Laraway snared an Edinboro aerial and dashed 85 yards for a touchdown. On a triple lateral, Laposki to Laraway to Bailey, the latter ran 70 yards for a second touchdown. A total of five six-pointers was scored by the wild-running Westminster varsity which showed a decided improvement in all departments of the game.

The Titans tied Allegheny on a muddy field by a score of 7-7. Early in the initial quarter Laposki returned an Allegheny punt to the 46 yard marker. Laraway and Shoup, leading Westminster backfield men, carried the ball to the 4 yard stripe where the Methodists refused to be moved. After a returned punt Westminster advanced to the 3 yard line where Mintz plunged over right guard for the first score. Laposki's placement was good. The third quarter remained a kicking duel until Allegheny carried a punt from the midfield marker to the Titan's 20 yard line. With a double reverse Allegheny swept over the pay-off line for their score, and the successful conversion tied the game at 7-7. The fourth quarter saw continuous punting and the game closed in a stalemate. The Titans displayed a superb defensive game; Laposki, Shoup, Brettholle and Laraway were outstanding. Grubb held down the left end position like a veteran. Throughout the season the Titan varsity showed marked improvement both defensively and offensively and much good material is in view for the 1937 season.

BASKETBALL SEASON OF 1936 • • • 1937

● It was no easy job Coach Roark found awaiting him in basketball.

Back Row: Coach Roark, McGeoch, Mintz, Wright, Hite, Thompson. **Middle Row:** Rowlands, Pawk, Vidnovic, Throop, Westerman, Cochran. **Front Row:** Gilliland, Krivosh, Grubb, Meyer, Miller, Demo.

The RESULTS

		Titans	Opponents
*Dec. 10	Salem	38	33
*Dec. 16	Youngstown	38	16
Jan. 9	Slippery Rock	37	34
Jan. 12	Carnegie Tech	29	22
*Jan. 16	Slippery Rock	39	31
Jan. 18	Bethany	34	44
Jan. 29	Akron University	22	24
Jan. 30	Youngstown	45	23
Feb. 3	Pitt	31	32
*Feb. 6	Bethany	46	11
*Feb 9	Geneva	42	40
Feb. 15	George Washington U.	30	34
Feb. 16	Villa Nova	10	27
Feb. 17	West Chester	33	19
*Feb. 20	Waynesburg	50	32
*Feb. 26	George Washington U.	31	30
*Mar. 2	Carnegie Tech	25	36
Mar. 5	Waynesburg	31	35
Mar. 6	Salem	49	34
Mar. 9	Washington & Jefferson	31	35
Mar. 13	Geneva	36	26

*Denotes Home Games.

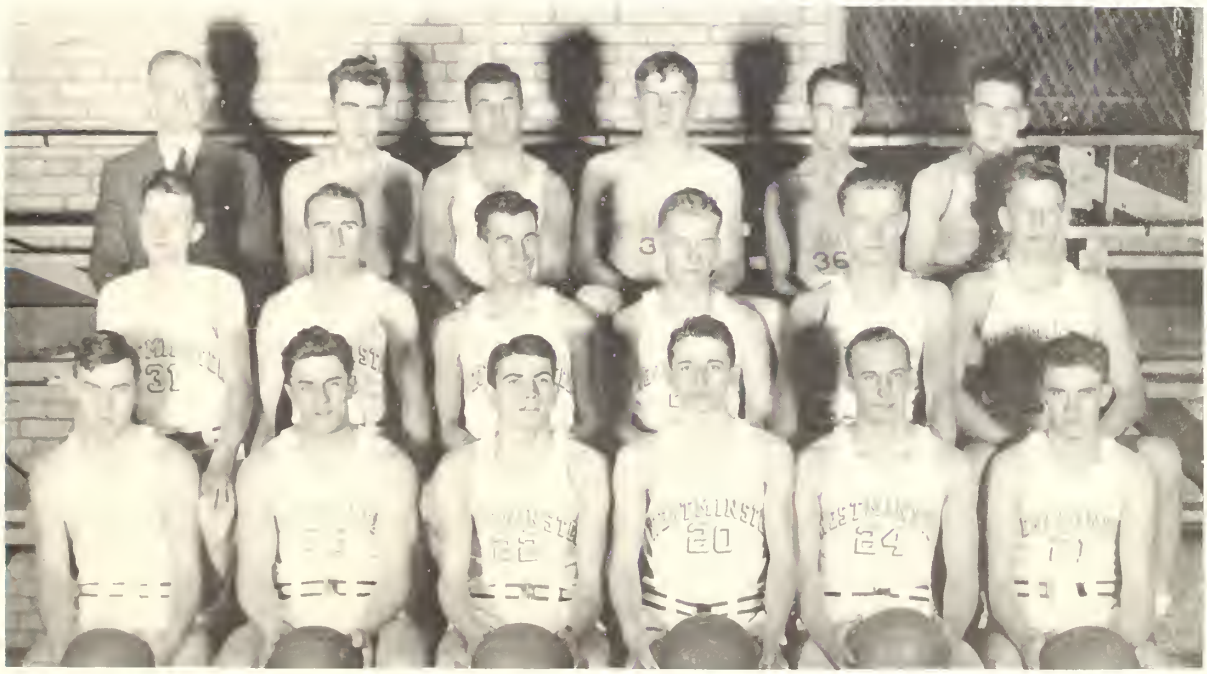

John Krivosh, another in the long line of truly great Titan guards.

WITH three varsity lettermen returning, Coach George Roark moulded together another outstanding Westminster cage team. Krivosh, stellar Titan guard, Grubb and Demo, the varsity men from previous years, proved to be the backbone of this Westminster squad. This year's twenty-one game schedule was not as heavy as formerly, but the opposition was equally as strong. The Titan passers were scheduled to play the foremost district teams, along with several of the better Eastern teams. The Blue and White did not take an Eastern trip as in past years, but took a flying dash to Washington, D. C., where they met the powerful George Washington U. team, and then to Philadelphia where they shellacked West Chester and lost a "hockey match" to Villanova.

The twenty-one games consisted of the following battles in a home and home series: Salem, Slippery Rock, Bethany, Carnegie Tech, Youngstown college, Geneva, George Wash-

● Once more Pitt nosed out the Titans in a cage thriller. Grubb has the best of things here!

The first five celebrate in the shower room after the Geneva victory.

ington, and Waynesburg. Single games were played against Pitt, Akron U., Villanova, West Chester, and Washington and Jefferson. This schedule was one of the most attractive that has been recorded in the annals of Westminster history.

Initiating the cage season the inexperienced Blue and White cagers defeated Salem for their first win of the year. The Westminster team proved to be ragged, but they made up for this deficiency with clever passing and sensational defensive work, headed by Krivosh. Those who saw action in the first game were Demo, Grubb, Miller, Meyer, Gilliland and Krivosh, with Grubb taking the high scoring laurels.

One of the most spirited games of the season was the one with Carnegie Tech. A crowd of twelve hundred people

● Ar. the picture of the loss at Pitt.

● One of basketball's greatest thrills, the center jump, will be all but eliminated from next year's play.

witnessed a thrilling comeback in which the Titan five outclassed Tech to win, 29-22. This game marked the fourth consecutive victory for the Westminster boys, and rated the locals close to the top. The student body greeted the varsity squad on their return to the campus from their victory with flares and enthusiastic cheers.

Probably the most spectacular game played on Westminster's home court was the one with George Washington U. The powerful eastern aggregation, one of the strongest in the school's history, was defeated by the score of 31-30. Fast playing and hard fighting were the big factors in the Westminster triumph. Krivosh starred at guard, and Demo, Grubb and Backus led the Titans in their offensive efforts.

Andy Demo and Kenny Grubb, Westminster's leading scorers.

Carnegie Tech delivered the Titans with the first defeat on the home floor in four years. It will be remembered that the Blue and White whipped the Tartans on their own floor in the first battle of the season with this potentially strong Pittsburgh crew. However, the rejuvenated Plaid team downed the Titans in the year's bitterest struggle, ending a great home record.

With the retirement from the game of Paul Backus, towering junior center, the Pitt Panthers came from behind to defeat the Blue and White, by a score of 32-31, in the last minute of play. This marked the third year in three that the Pittsburgh boys had rallied in the last half to transform seeming victory into utter loss for the Titans. The scoring honors of

this game went to Grubb and Demo, who tallied twenty points between them.

Westminster closed its varsity cage season with fourteen wins out of the twenty-one games. The Titans scored a total of 737 points to their opponents 618, for an average of 35 points a game against 30. Grubb led the team in scoring with Demo a very close second. Krivosh was placed on the W-J all-opponent team, and ranked on the second all-district team. Those who received varsity letters were Meyer, Krivosh, Grubb, Gilliland, Backus, Miller, and Demo. James Ramsey and Ed. Brown, student managers, accompanied the squad on all its out of town trips.

With the prospects of developing a stronger varsity squad in future years, Coach Roark experimented with a Freshman team. Those who attained berths on this team were Chuck Smiley, Ray Smiley, Mercer, Weaver, Meider, Peacoe, Dahlburg, Westerman, Robbe, and Thomas.

Starting rather late in the pre-season workout stage the Freshmen played eleven games, losing five to the reserve teams of schools like W-J, Carnegie Tech, Geneva, Bethany, and Slippery Rock. The Smiley boys were the leading scorers. During their short season the Frosh totaled 354 points to 398. The team was characteristically fast and clever, and will undoubtedly prove to be fine background material for future varsity teams.

Gilliland, Miller, and Backus, all of whom will be back again next year.

Back Row: [illegible]ark, Gil[illegible]re, Rob[illegible], Rismiley, Malone, Hood. **Front Row:** H. Mercer, Cody, Wise, Peac[illegible], [illegible] Smiley, Thomas.

TENNIS IN 1936

The RESULTS

May 6, Allegheny here; Westminster: 4-3
May 8, Bethany here; Bethany: 3-4
May 9, Muskingum there; Muskingum: 2-5
May 11, Slippery Rock here; Westminster: 5-2
May 15, Geneva here; Westminster: 5-2
May 16, Washington-Jefferson there; Wash-Jeff: 1-6
May 20, Allegheny there; Westminster: 4-3
May 21, Case there; Case: 2-5
May 22, Slippery Rock there; Westminster: 5-4
May 25, Bethany there; Westminster: 4-3
May 26, Waynesburg there; Waynesburg: 3-4

● Varsity netters take time off from pre-season practices to have their picture taken.

TENNIS is one of Westminster's two remaining varisity spring sports, baseball and track having been dropped from the curriculum in the past few years. So that as the home golf matches are played on the Sharon links, tennis is really the only spring sport surviving on the campus, today. Each year the team plays, on the average, six or seven matches on the home courts, with large student crowds in attendance.

The Titan's biggest drawing card is the versatile southpaw, Bobby Grier, senior captain, and one of the best collegiate players in district circles. Bobby is almost a second "Bitsy" Grant in stature and power. In three years of college play he has lost only one match; that being to Bald of Muskingum, one of his best friends. Bobby's tournament play, during summer vacations, is well known in the district.

Bobby Grier, whose loss from this year's team proved a severe one. Bob is tops.

Ray Elliott, Bob Maxwell and Alex Brincko are all dependable veterans who wound up their collegiate careers with the finish of the 1937 season. However, there is no dearth of material and the underclassmen will have their chance next year, after graduation has claimed the senior varsity men. Of course the loss of Captain Grier is a great one, and it may be many a year before the Titans are able to produce another net star capable of filling his shoes.

The team works out in the gymnasium each spring until the courts are sufficiently mended for play. A round-robin tournament is usually the means of deciding the rest of the men on the squad.

THE golf team is handicapped through the lack of a home course, which forces them to trek to Sharon even for their limbering up practices. Although it plays only a small schedule, the team earnestly prepares for each year's contests, and goes through a pre-season round-robin in order to fairly pick the squad. James Ramsey, senior, captain of the team this year, is the best golfer in school at the present time, consistently shooting in the low eighties.

Since its revival on the campus, the sport has been gaining in popularity, and it appears that soon it will have regained its lost prestige here. At the present time only the smaller district schools are played, but plans are for a larger schedule when the sport has gathered up enough student impetus to warrant the action.

James Ramsey, Westminster's Bobby Jones.

Dave Kennedy, last year's captain. His graduation left a gap in this year's Titan squad.

GOLF IN 1936

SCHEDULE

May 5, Allegheny at Meadville
May 15, Waynesburg at New Wilmington
May 18, Geneva at New Wilmington
May 22, Geneva at Beaver Falls
May 26, Waynesburg at Waynesburg

MEN'S INTRAMURALS
1936 • 1937

Jack Hume, Westminster's story-telling gym instructor and trainer. One of the school's best loved characters.

APPROXIMATELY 90 per cent of the male students enrolled in gym and swimming classes took part in either intramural or intercollegiate competition this year. In the interfraternity contests, the Delts outscored the others by placing first in four of the nine intramural sports, with the TUO's winning three championships.

The Kaps were runners-up in four of the sports, and the Phi Pi's in three. A general summation shows that all four fraternities finished the year with approximately the same rating, all sports considered.

The results are:

Touch Football	Delts—Phi Pi's
Horseshoes	Delts—TUO—Phi Pi's
Soccer	Phi Pi's—Delts
Badminton	Kaps—Delts
Ping-Pong	TUO—Kaps
Volleyball	TUO—Kaps
Basketball:	
A League	TUO—Phi Pi's
B League	Delts—Kaps
C League	Delts—Kaps

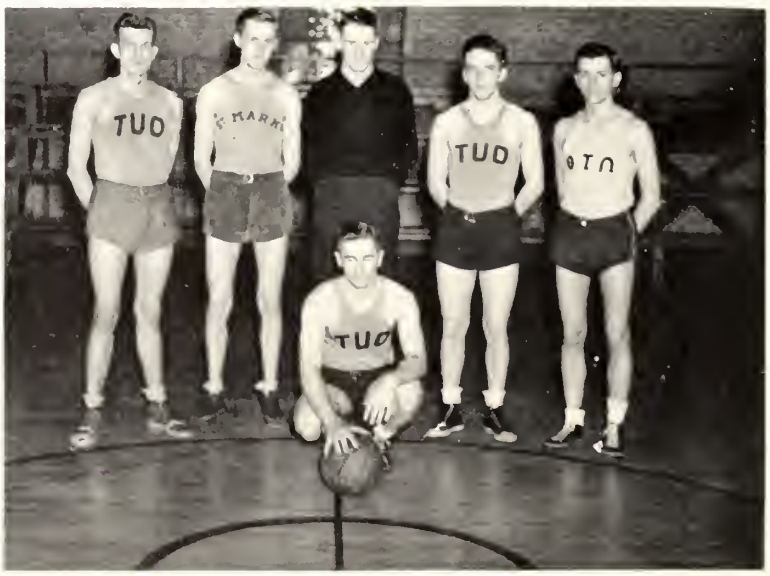

● The T. U. O. quintet, this year's champions. Coached by a varsity man, Paul Backus, the team led throughout the race. Three seniors, Paris, Elliot, and Grier, were the team's leading scorers.

MERMAIDS

● Their pageant, "The History of Swimming," thrilled hundreds of collegians, last April.

FALL, winter, spring—with every season Westminster women are offered appropriate sports. Fall brings volleyball, soccer, and hockey, with the brown-eyes playing the green-eyes, and the A. G.'s playing the Sigma Kaps. When the last shin has been kicked in the last soccer game, basketball pulls in. The Tweeds play the Busches and win the championship for the year. Riding and archery and mushball take up the girl's time in the spring. Without "Shadow" to discuss, the riding lassies would have nothing to be excited about; unless it would be who the archers hit instead of the target. Mushball provides a host of girls with aching muscles and tired arms. Tumbling is usually considered a "fall" sport, but it is carried on in the spring, also.

Miss Craig has introduced the Rifle Club to the campus this year, so the girls are going to shoot their men, if they can't get them in Cupid's fashion.

Miss Craig, W. A. A. reformer — the person who keeps the co-eds in shape for fraternity formals and class dances.

WOMEN'S ATHLETICS
1936 • 1937

● Badminton invades the campus; here are four of the girls in a furious encounter, on the south campus below Browne Hall. However, this is only one of the dozen sports offered to Westminster's co eds during the year.

Lorimer, Sloan, Teachout, Kerr, Charles, Brown, Boyd, Nevin, Hamilton, Hess, Shrader, Paden, Robins.

● Riding is one of the more popular diversions with many of the girls taking lessons from outside instructors. Here is a group on a mid afternoon canter.

■ GREEKS

• "TO LYVEN IN DELIT WAS EVERE HIS WONE
FOR HE WAS EPICURUS OWNE SONE" •

KAPPA PHI LAMBDA

Back Row: Seley, Robbe, Heselbarth, Cunningham, R. McGeoch, Westcott, Le Monte. **6th Row:** Weaver, Montgomery, Kissick, Willis, Wright, Ewalt, Clements. **5th Row:** J. Gehr, Davis, Lyon, Lutton, Everhart, Mercer. **4th Row:** Sadler, Rowland, A. Gehr, Warner, Nelson, W. Whiteside. **3rd Row:** M. Hazlett, Hamilton, Brown, McGrew, Mitchell, Harris, Smith. **2nd Row:** Budd, White, Gibson, Moffatt, F. Hazlett, Hite, Marshall, Poole. **Seated:** Leiby, Ramsey, Jamison, Carter, Morris, Rowlands, B. Whiteside.

FRATERNITY ROSTER

SENIORS: John Budd, Graham Carter, Spencer Davis, James Ewalt, John Gehr. McCrea Hazlett, Russell Leiby, Avalon Le Monte, George McGeoch, George Mitchell, Richard Morris, Richard Nelson, James Ramsey, James Regester, David Rowlands, Walter Whiteside, William Whiteside

JUNIORS: Roy Gibson, Frank Hazlett, Earle Hite, Jr., Robert Jamison, James Marshall, Wilbert Needham, Jennings Poole, Kenneth Smith, Hiram Stoner, Howard White.

SOPHOMORES: Robert Brown, James Clements, Ralph Davies, Floyd Ewalt, Adam Gehr, Richard Hamilton, William Harris, Kenneth Irons, Fulton Kissick, Ralph McGeoch, John Moffatt, John Montgomery, Alfred Sadler, Richard Warner, Charles Willis, Lee Wright.

FRESHMEN: Harold Cody, Kirkwood Cunningham, Wayne Everhart, John Heselbarth, Stanton Lutton, Chester Mercer, Russell McGrew, Rex Rowland, Michael Robbe, Sid Seley, Jay Suldan, Chalmers Weaver, John Westcott, Little Joe.

PHI PI • PHI

Back Row: Manley, Ogborne, D. Ammon, Mercer, C. Smiley, Cochran, J. Ammon, Thomas, Proudfit, Clark. **4th Row:** Stewart, Hogg, Henderson, Howell, Dahlburg, Dunsmore, Drake, M. Smith. **3rd Row:** Kane, Webber, Lauterbach, Taylor, Griffin, Allen, Sanford, Riefer, Christy. **2nd Row:** Ingold, D. Wallace, E. Ammon, Nickeson, R. Smiley, Barr, Scott, Cooper, R. Wallace, Sturgeon. **Seated:** Kirkpatrick, Campsey, A. Smith, Herchenroether, Hoon, Patton, Crea.

FRATERNITY ROSTER

SENIORS: David Campsey, William Crea, Harvey Davis, George Herchenroether, William Hoon, Earl Johnson, Robert Maxwell, Stewart Patton, Robert Ralston, Charles Schmitt, Douglas Smiley, Albert Smith.

JUNIORS: Jack Ammon, Wallace Byers, Wayne Christy, Delbert Denniston, Percy Griffin, Robert Henderson, Thomas Hogg, James Kirkpatrick, Riley Patton, J. T. Stewart, McElroy Smith, Kenneth Weber.

SOPHOMORES: Hugh Allen, David Ammon, William Barr, Joe Cooper, Frank Dunsmore, Robert Himes, Walter House, Kay Ingold, Carlton Kane, William King, Robert Lauterbach, Robert Manley, Charles Pascoe, Kermit Patton, Harold Riefer, William Scott, Thomas Sturgeon, James Shear, Dean Wallace, Robert Wallace.

FRESHMEN: Eugene Ammon, William H. Clark, Philip Cox, Russell Dahlburg, Arthur Drake, Edwin Gilmore, Joseph Hopkins, Paul Howell, Wallace Jamison, Calvin Jolly, Harvey Mercer, Richard Nickeson, Roy Ogborne, Frank Pankratz, Kenneth Poulton, William Proudfit, Harold Rupert, Jack Sanford, Charles Smiley, Ray Smiley, David Stanton, Clayton Taylor, Charles Thomas, Walter Wallace.

CAMPUS LEADERS • SCHOLARS AND GENTLEMEN ARE THEY

PHI PI'S • GREAT MEN ABOUT THE CAMPUS •

LEADERS IN THE CAMPUS SOCIAL WHIRL ARE THEY

THETA UPSILON OMEGA •

Back Row: Westerman, Vidnovic, Demo, Grubb, Ridge, Dill, Weddle, H. Elliott, Ford. **Center Row:** Yeoman, McClure, McCaslin, Challener, Kappel, Lukon, Smith. **Seated:** Brallier, Krulatz, Anderson, R. Elliott, Buckham, Paris, Goodchild.

FRATERNITY ROSTER

SENIORS: Carroll Anderson, Ray Elliott, Robert Grier, Anthony Krulatz, Ronald Paris.

JUNIORS: James Challener, Paul Backus, Clarence Brallier, Kenneth Buckham, Seward Davis, Andrew Demo, Harold Elliott, James Goodchild, Kenneth Grubb, George Massie, Robert McCaslin, Leslie Ridge, Fred Thompson, Samuel Vidnovic, William Weddle.

FRESHMEN: Joseph Andrews, William Clark, James Ford, John Lukon, Homer Malone, Frank McClure, Dave Rowland, Marshall Smith, Robert Westerman.

DELTA PHI SIGMA

MIGHTY MEN ARE THEY • AND ON THE GRIDIRON SUPREME

Back Row: Hoop, Peacoe, Harris, Huck, Youkers, Donegan, Cestone. **Second Row:** Chase, Jeffrys, M. Pawk, Thompson, Throop, Miller, Laposki, Shoup. **Third Row:** Bailey, Dunn, Yost, Straw, Birch, Melhorn, Chill, Susko, Henderson. **Fourth Row:** Holton, Allen, Black, Moore, Andrew, Kenyon, Schumacher. **Front Row:** Headley, Laraway, Jones, Ruffalo, Brown, Evans, Wright, Whiting, Douds.

FRATERNITY ROSTER

SENIORS: James Bailey, Alex Brincko, Edwin Brown, Frank Douds, Robert Harder, Harry Headley, Charles Jones, Jack Laraway, David Mintz, John Ruffalo, Donald Schumaker, Joseph Straw, James Whiting.

JUNIORS: Raymond Allen, Kenneth Andrew, Robert Birch, Lester Black, Thomas Evans, Ralph Gilliland, Jack Harris, David Henderson, George Kenyon, John Lengyel, Irvin Moore, John Susko, Richard Thompson, Earl Wright.

SOPHOMORES: Frank Brettholle, David Chase, Bernard Chill, Arthur Dunn, Roy Durbin, William Hoop, Ted Huck, Nathaniel Jeffrys, Jack Meehan, John Melhorn, Rauer Meyer, Charles Shaffer, Henry Throop.

FRESHMEN: Patrick Cestone, Edward Donegan, Jack Fritz, Walter Kenyon, Julius Laposki, Melvin Miller, Robert Meyer, Ray Peacoe, Dale Youkers.

DELTS. THEIR MARK IS MADE IN SPORTS •

ALPHA GAMMA DELTA

Back Row: McConahy, Hittner, McCracken, McClester, McGeorge, Lane, Manson. **Second Row:** Parks, Bairstow, Scott, Barnett, Tweed, Mangus. **Front Row:** Smith, Blythe, Andrews, Stranahan Heintz, Forsman, Meloy, Boyd.

SORORITY ROSTER

SENIORS: Sarah Andrews, Beverly Blythe, Ruth Forsman, Sara Smith, Elizabeth Stranahan.

JUNIORS: Mary Boyd, Ann Jane Hittner, Marion Lockhart, Izora Mangus, Isabel Meloy.

SOPHOMORES: Martha Bairstow, Louise Lane, Esther Manson, Dorothy McClurg, Betty McConahy, June Parks, Kathryn Tweed.

FRESHMEN: Martha McClester, Margaret McCracken, Jean McGeorge, Marion Scott.

CHI • OMEGA

Back Row: Van Alstyne, Sisson, Cochran, Nevin, McCully. **Second Row:** Caughey, Cartwright, Bales, Neely, Manning, Hunt. **Third Row:** England, Chambers, Igo, Provance, David, Connor, Fisher, Rice. **Front Row:** Greenough, Schar, Donaldson, MacNab, Metzler, Hess, Dunn, Held, Hamilton.

SORORITY ROSTER

SENIORS: Sara Brindle, Mary Jane Metzler, Betty McNab, Jean Semple.

JUNIORS: Agnes Donaldson, Marjorie Dunn, Betty Greenough, Sally Hamilton, Louise Hess, Jean Shrader.

SOPHOMORES: Janet Bales, Martha Cochran, Ruth Connor, Shirley Fisher, Betty Rice, Betty Schar, Gene Schwing.

FRESHMEN: Virginia Cartwright, Elizabeth Caughey Evelyn Chambers, Evelyn Hunt, Marion Igo, Aubrey Manning, Jeanne McCully, Jean Nevin, Jeane Provance Betty Sisson, Jean Van Alstyne.

ATTRACT THEIR INTEREST • FRIENDLY • STRONG IN SPORTS

OLDEST NATIONAL ON CAMPUS • ACTIVITIES

SIGMA KAPPA

Back Row: Miller, Campsey, Huemme, H. Stevenson, Love, Challener, Retzer. **Second Row:** Schwartz, Goetz, Sloan, Leslie, Dean, Pierce. **Third Row:** Cassidy, Carroll, Carlisle, Purdy, Morris, Wood, Dambach, Talley. **Front Row:** Lorimer, Brown, M. J. Stevenson, Porter, Hill, Grounds, Irons, Eversole, Beall.

SORORITY ROSTER

SENIORS: Grace Beall, Clara Brown, Jane Carlisle, Margaret Eversole, Doris Hill, Suzanne Irons, Wilanna Lorimer, Dorothea Porter, Mary Jane Stevenson.

JUNIORS: Alice Carroll, Miriam Cassidy, Mary Elizabeth Grounds, Margaret Sloan.

SOPHOMORES: Donna Jean Beall, Betty Morris, Ethel Talley, Janet Wood.

FRESHMEN: Mary Campsey, Mary Jane Challener, Ruth Dambach, Vivian Dean, Jane Goetz, June Huemme, Betty Leslie, Marie Love, Leona Ruth Miller, Helen Pierce, Lucille Purdy, Evelyn Retzer, Helen Stevenson.

OMICRON MU GAMMA

Back Row: McCulloch, Patterson, Thompson. **Middle Row:** Chamberlin, Thomas, Beitler, Mason, Houston, Deming. **Front Row:** Shade, Enos, Bennett, Bailey, Parke, Bell, B. Young, S. J. Young, Stoughton.

SORORITY ROSTER

SENIORS: Louise Bennett, Sarah Enos, Margaret Parke, Margaret Shaw.

JUNIORS: Janet Bailey, Grayce Bell, Betty Campbell, Estelle Houston, Nellie Stoughton.

SOPHOMORES: Sarah Beitler, Dorothy Chamberlin, Floy Deming, Jane Patterson, Gladys Shade, Elizabeth Jane Thomas, Marion Thompson, Betty Young.

FRESHMEN: Betty Mason, Lee McCulloch, Doris Munson, Maurine Smith, Sarah Jane Young.

• OMICRONS • SWEET MELODY IS THEIR SPECIALTY • AND SCHOOL LIFE IS A SONG • VERY FRIENDLY •

GIRLS WITH A PREFERENCE FOR THE SOCIAL LIFE

THETA U'S • SOMEWHAT DISTINCTIVE PERSONALITIES • FRIENDLY

THETA UPSILON

Back Row: Westlake, Bakken, R. Miller, Hoagland, Lemmon. **Middle Row:** Weir, Blackador, Freeman, Bontempo, L. Miller, Hely. **Front Row:** Lybarger, Finch, Schulz, Byers, Mack, Black, Blaine, Sando.

SORORITY ROSTER

SENIORS: Nellie Blaine, Virginia Mack.

JUNIORS: Ruth Black, Jane Byers, Jeannice Finch, Kay Freeman, Evelyn Hoagland, Burdeen John, Nancy Lybarger.

SOPHOMORES: Anne Bakken, Margaret Lemmon, Pita Miller, Florence Sando, Dorothy Schulz.

FRESHMEN: Madeline Blackador, Melba Bontempo, Mary Hely, Lucille Miller, Mae Weir, Nancy Westlake.

KAPPA • DELTA

Back Row: Owen, Brodie, Lynch, Cowell, Marquis, Kagler, Beatty, Burr. **Middle Row:** Law, Lewis, Lyle, Sturgeon, Swindler, Calvert, V. Irwin, Ridgeway. **Front Row:** E. Irwin, Charles, Stewart, Cone, Kepper, Donson, Roess, Eckels.

SORORITY ROSTER

SENIORS: Elizabeth Charles, Elizabeth Cone, Elizabeth Stewart, Kay Wagner.

JUNIORS: Emilie Burr, Dorothy Boland, Mary Donson, Virginia Eckels, Edith Irvin, Melva Kepper, Ruth Roess.

SOPHOMORES: Joyce Beatty, Jane Calvert, Brenda Law, Marquerite Lyle, Helen Marquis, Miriam Sturgeon.

FRESHMEN: Miriam Brodie, Margaret Greer, Virginia Irvin, Ernestine Lynn.

PUBLICATIONS • WINNERS IN SCHOLARSHIP • AND REAL GIRLS

KAPPA DELTS • THEY PREFER W. A. A. AND THE

FOR GLEEFUL SINGING • OUR NEW NATIONAL

BETA PHI ALPHAS • ALL AROUND GIRLS WITH A SPECIAL FLAIR

BETA PHI ALPHA

Back Row: Rodgers, Sibole, Amb, Mehaffey. **Front Row:** White, Elliott, Morgan, Kriess, Borah, Lowman, Henderson, Gibson.

SORORITY ROSTER

SENIORS: Amy Borah, Grace Kriess, Louise McGovern, Marie White.

SOPHOMORES: Lois Elliott, Edith Henderson, Fern Lowman, Dorothy Morgan.

FRESHMEN: Dorothy Rodgers, Virginia Sibole.

HONORARIES

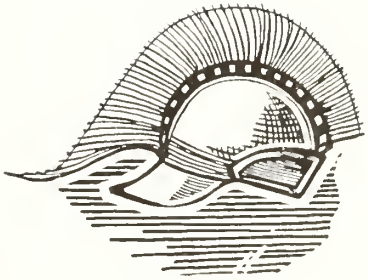

"TROUTHE AND HONOUR,
FREDOM AND COURTEISIE"

INTER-FRATERNITY COUNCIL

Back Row: Carter, Anderson, Maxwell, Nelson.
Front Row: Evans, Elliott, Smith, Brown.

The Inter-Fraternity Council was revived on the campus in 1934 as a court of friendly relations between the college and the fraternities. It has established cooperation among the fraternities, especially at rushing season, when it adopts the rushing rules and sees that they are obeyed. The Council is made up of the president and another member from each fraternity and has Albert Smith for its president.

PAN-HELLENIC COUNCIL

Pan-Hellenic Council is an inter-sorority council consisting of two representatives from each of the seven sororities on the campus under the direction of Dean Mary E. Turner. The council supervises inter-sorority affairs, and regulates rushing and pledging rules. Three social events of the year, a tea for freshmen women in October, a Christmas dance, and a mid-winter "gingham" dance were sponsored by Pan-Hellenic.

Back Row: Lowman, Cone, Roess, Brown, Mangus.
Front Row: Bailey, Schulz, Byers, Cassidy, Hess.

SPHINX

Sphinx, senior men's honorary fraternity, was founded in 1934 by eight prominent senior men. Men ranking high in leadership, scholarship, activities, and character are chosen at the close of their junior year by the outgoing group of seniors. This year Sphinx initiated the afternoon tea dances and sponsored two college dances. Each spring in conjunction with Target it sponsors the Inter-Fraternity, Inter-Sorority Sing.

Le Monte, Jones, Brown, Elliott, Smith.

TARGET

Back Row: Charles, McGill, Ihsen. **Front Row:** Irons, Eversole, Metzler.

Target, senior women's honorary fraternity, was founded in 1933 to give women students a working goal. In 1938 it plans to become a member of Mortar Board. Membership is based upon leadership, scholarship, and accomplishment in college activities. This year Target made its presence on the campus known by sponsoring a style show and a rummage sale to raise money for the new library.

SENATE

Back Row: Ihsen, Law, Patterson, Purdy.
Front Row: Sando, Boyd, Lane, Cartwright.

Senate, the women's student governing association, was organized in the spring of 1934. Each dormitory elects representatives who form the legislative and judicial body for the women of Westminster. This year Senate sponsored the Valentine party at Hillside and a tea at Browne Hall. In May it took charge of the lantern festival given by the girls of the college on the athletic field.

STUDENT COUNCIL

The student council for several years has been a leading student activity. Its aim has been to discuss and solve student problems, and effect a more cooperative spirit between students and administration. This year it has established a new form of elections similar to the parliamentary form, and is sponsoring talking pictures, to replace the silent "conquering hero" pictures.

Back Row: Ralston, Allen, Poole. **Front Row:** Le Monte, Sando, Smith, Boyd.

MASQUERS

Masquers, the honorary dramatics fraternity, was organized on this campus in 1930. Its membership is limited to fourteen students from the three upper classes who have earned the required number of points through participation in, writing and directing of plays. Each year the fraternity as a whole produces one or two long plays and makes a theatre trip. In November Masquers sponsored the fall formal.

Back Row: Miller, Nelson, Goodchild. **Front Row:** Le Monte, Mangus, Smith, Brown.

DELTA NABLA

Back Row: Dun, F. Ewalt, Dinsmore, J. Ewalt, Dr. Black.
Front Row: Naugle, Shira, Kerr, Whitehead.

Delta Nabla, honorary mathematics fraternity, was organized in 1928 to create more active interest in mathematics. To be eligible for membership students must have completed ten hours of mathematics with a "two" average. Each year Delta Nabla offers an award to the freshman having the highest average in mathematics. The fraternity meets twice each month to discuss problems and to hear speakers from other schools.

TAU KAPPA ALPHA

Back Row: Christy, Ralston, Henderson, Harris.
Front Row: Mr. Mansell, Grounds, J. Ewalt.

Tau Kappa Alpha, the national honorary forensic fraternity, recognizes students who have done outstanding work in debate. Organized in 1911, the chapter includes both men and women and is now under the faculty leadership of Mr. Thomas Mansell. Each year the members and the advisor select for membership those who have shown the greatest ability in intercollegiate and inter-class debates.

KARUX

Karux, the honorary fraternity for all pre-ministerial students, was suggested and organized by Dr. John Orr in April, 1932. The organization bears the New Testament Greek word for Herald or one who proclaims the Blessed Evangel. Five new members have been added this year, bringing the total membership up to twenty persons. This year's president was Robert Mulholland.

Back Row: Bash, Kane, J. Ewalt, Weber, Ogborne, Rupert, F. Ewalt, Gilmore, Jamison, Hogg. **Front Row:** Dr. Orr, Ralston, Mulholland, Christy, Dr. Galbreath.

PI DELTA EPSILON

Pi Delta Epsilon, men's national journalistic fraternity, was installed on the campus in 1933. Its purpose is to promote student interest in journalism and to honor the journalistic accomplishments of Westminster men. Membership is restricted to the staff-heads and business managers of the student publications. The president of the organization this year is David Campsey and the faculty advisor is Mr. Wallace Biggs.

Mr. Biggs, Randall, McGeoch, Campsey.

PSI NU

Eversole, Metzler, Cone.

Psi Nu, local honorary journalistic fraternity for women, was founded in 1926 to create student interest in journalism. Upperclass women having shown outstanding ability in journalism and who have been department editors or associate editors of the Argo, the Holcad, or the Freshman Handbook are eligible for membership. Mary Jane Metzler is president of the organization and Mr. Wallace Biggs is faculty sponsor.

BLOCK W

Back Row: Butler, Harder, Straw, Grubb, Laraway. **Center Row:** Wright, Brettholle, Susko, Krivosh, Miller. **Front Row:** Demo, Jones, Elliott, Brown, Ramsey, Laposki.

Block W, men's honorary athletic association, reorganized this year with Jack Laraway president. Twenty-eight varsity men from all sports make up its membership. This year Block W is making a drive to remove the high school insignia from the campus in an effort to dignify the wearing of the Block W. It also aims to provide a lounge for the use of visiting teams before games.

W. A. A.

W. A. A., Women's Athletic Association, was organized in 1931 to promote athletics, to create a love for sports, and to foster the ideal of good sportsmanship. Membership is gained by the interested person taking part in a sport and being recommended by the chairman of that sport. She must have a "C" average and must take a test in the sport in which she participated. If she passes the test and is voted in by the board, she becomes a member of the organization. Members must keep up a minimum number of practices and games and must display sportsmanship. Each member receives a letter for her particular sport, and some receive a "W" for meeting certain requirements. The senior girl who has earned 1,000 points and who meets with the approval of the committee is awarded a Westminster blanket.

Back Row: Dipper, Barenfeld, Christy, Pierce, Elliott, Grounds, Teachout, Busch, Goss. **Center Row:** Shrader, Kerr, Boyd, Robins, Paden, Burr, Chambers, Igo, Sturgeon. **Front Row:** Jamieson, Hess, Lane, Hamilton, Miss Craig, Donson, Roess, Wagner, Ofrazia.

ACTIVITIES

• IT TIKLETH ME ABOUTE MYN HERTE ROOTE,
THAT I HAVE HAD MY WORLD AS IN MY TYME." •

THE ARGO

PUBLISHED BY THE JUNIOR CLASS OF WESTMINSTER COLLEGE, FOUNDED 1904

VOLUME XXXIII

WESTMINSTER'S first yearbook was published just following the turn of the century. Each succeeding year the editors endeavor to produce a book which better represents the broadening curriculum and activities of the college.

The 1938 ARGO staff claims the same aim expressed by the pioneering staff of the 1904 ARGO, "We have tried not only to furnish the reader a little amusement and entertainment, but also to give a general idea of the different phases and departments of college life at Westminster."

● This should prove something or other. At least the desk looks typical.

ARGO STAFF

Editor-in-Chief	Earle Hite, Jr.
Business Manager	James Kirkpatrick
Assistant Business Manager	Robert Henderson
Literary Editor	Melva Kepper
Assistant Literary Editor	Alice Carroll
Assistant Literary Editor	Mary Elizabeth Grounds
Advertising Manager	Mary Donson
Photography Editor	J. T. Stewart
Art Editor	Roy Gibson
Assistant Art Editor	Ruth Black
Faculty Sponsor	Harold J. Brennan

THE HOLCAD

THE NEWSPAPER OF THE WESTMINSTER STUDENT BODY, PUBLISHED EACH WEEK FOUNDED 1884

IN 1884 the HOLCAD, Westminster's official student publication, made its appearance on the campus. "HOLCAD" is a Greek word meaning "a ship of burden" and the duty of the HOLCAD is to bear the burden of carrying Westminster's news to the students. The HOLCAD was first published in magazine form and was issued every two weeks. It is now a five-column, four-page, tabloid-style paper with a rotogravure supplement. The 1935-1936 HOLCAD received National First rating.

● "Infinite riches in a little room" seems to be the proper title for this staff.

STAFF

HOLCAD STAFF

AVALON LE MONTE, '37	Editor-in-Chief
HUBERT RANDALL, '37	Managing Editor
EARL WRIGHT, '38	Sports Editor
ROBERT JAMISON, '38	Business Manager

EDITORIAL STAFF

RICHARD NELSON, '37	Associate Editors
MARY JANE DICKSON, '37	
LOIS TAYLOR, '38	
FLORENCE SANDO, '39	Holcadabra Editor
SUE IRONS, '37	Society Editor
MARY DONSON, '38	Reporters
CORA JEAN HAGUE, '37	
FLOYD EWALT, '39	
EUGENIA GIBSON, '39	
TASSEA KAGLER, '39	
LEAH NAUGLE, '39	
WALTER RUDOLPH, '37	

BUSINESS STAFF

ALFRED SADLER, '39	Advertising Manager
RICHARD WARNER, '39	Circulation Manager
WALLACE R. BIGGS	Faculty Advisor

NEWS BUREAU

Since 1927 when the News Bureau was organized it has been the official information bureau for the college. Wallace Biggs now heads the bureau, assisted by Avalon Le Monte, Walter Rudolph, and James Clements. The news bureau sends out 7,500 newspaper releases each year on individual stories. It sends weekly letters to 150 dailies in Pennsylvania and Ohio, daily letters to district papers, and weekly letters to religious papers. In addition, it takes pictures for publicity and all Argo pictures except the individual portraits.

FRESHMAN HANDBOOK

In order to acquaint the incoming Freshman class with the customs and traditions of Westminster, with the rules of the college and the administration, with the buildings and the activities, a copy of the Freshman Handbook is presented to each member of the class when he enters school in September. This year's booklet was printed with a new cover and contained several changes from the conventional "bluebook." The Handbook is published jointly by the Y. M. C. A. and the Y. W. C. A.

DEBATING

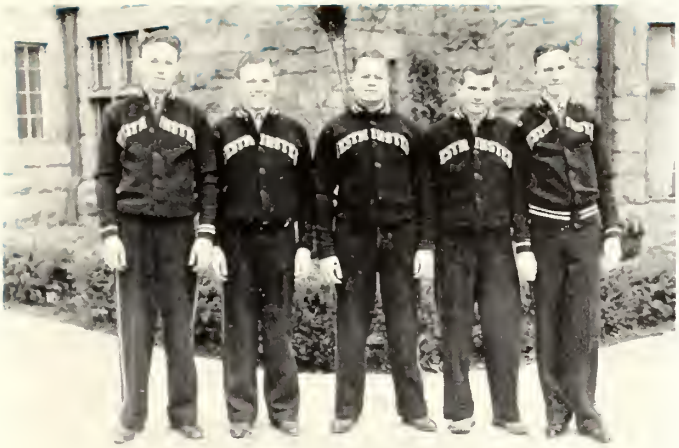

Rowland, Shaffer, Harris,
Isenberg, Henderson.

Of the fifty-three debates scheduled for this year thirty-two were held at Westminster. Two types of debating were used, the Oregon and Conventional. At the annual debating tournament in December in which twelve schools participated, Westminster gained a tie for second place. In February the girls' team went to Baldwin-Wallace. A western trip the last of March took our team on a twelve day tour which included visits to Ohio Northern, University of Detroit, Notre Dame, Valparaiso, Monmouth, and Drake.

Y. P. C. U.

Back Row: Reid, F. Ewalt, Heinrich, Weber, Andrews. **Front Row:** Crea, Christy, Dr. Neale, McGill, J. Ewalt.

Y. P. C. U., an organization of the United Presbyterian Church, is one of the most active religious groups on the campus. Its aim is to promote social as well as religious feelings between the men and women of the college. The Y. P. C. U. meetings are held each Sabbath evening before church and are carried on by the students. After the short religious ceremony, the remainder of the hour is spent in discussing every day problems which gives an interesting phase to social as well as spiritual life.

Y. M. C. A.

Back Row: Ralston, J. Ewalt, Herchenroether, F. Ewalt, Mulholland, Shear. **Front Row:** Smith, Dr. Galbreath, Hogg, Christy, Dr. Orr, Weber.

Representative of the good fellowship among the men of Westminster stands the Young Men's Christian Association. Besides being a religious organization it also is interested in social activities. It aids in the program for Freshmen Week, helps publish the Freshman Handbook, and sponsors the tennis tournament each spring. This year, colleges from the surrounding districts sent representatives to Westminster's campus to attend the Y. M. C. A. Conference, at which time the local group was in charge of the program.

Y. W. C. A.

Back Row: Dorchdson, Andrews, Gibson, McGill, Lafferty, Heinrich, Boyd. **Front Row:** Sloan, Hamilton, Miller, Stevenson, Lybarger, Ihsen.

Westminster's Y. W. C. A. has two important projects: it helps support Don and Lyda McClure as missionaries in the Sudan, and aids Lockwood Johnson in Kentucky's Mission School. Each year the Y. W. C. A. takes care of and makes the freshmen women feel at home besides sponsoring, in conjunction with the Y. M. C. A., the All College Who's Who and the Week of Prayer.

The WESTMINSTER LITTLE THEATRE Season of 1936 • 37

ALBERT T. CORDRAY

Professor Albert T. Cordray who became a Westminster faculty member in 1928 is head of the speech and dramatic department and supervises the work of the Little Theatre and Masquers.

LITTLE THEATRE SCHEDULE

October 15, 16

Tatterman Marionettes, "The Taming of the Shrew"

November 4, 5, 6, 7

"The Bishop Misbehaves"—Frederick Jackson

December 9, 11, 12

"Out Front"

"The Rising of the Moon"—Lady Gregory

"The Happy Journey to Trenton and Camden"—Thornton Wilder

"The Theatre of the Soul"—Nikolas Evreinov

April 28, 29, 30, May 1

"Twelfth Night"—Shakespeare

May 20

3 One Acts

Besides the regular schedule the following plays were given as laboratory productions of the class in dramatics:

January 17

"The Critic"

"The Man in the Bowler Hat"

"Voices"

April 7

"The Terrible Meek"

April 15

"Spring"

"Tickless Time"

• A scene from "The Rising of the Moon," a dramatic one act play in which Harlen and Goodchild scored big hits.

• "The Happy Journey to Trenton and Camden" proved an hilarious success.

● "Out Front" reminded us of the Little Theatre itself, however the players have probably had experience in the past.

DRAMATICS are sponsored each year by the Little Theatre, under the supervision of Prof. A. T. Cordray, head of the dramatics department. Many fine plays have been presented to the student body, under the direction of either the faculty supervisor or student directors. Tryouts are held for the various roles in the plays, and all students are welcome to participate. The first entertainment sponsored by the Little Theatre was the marionette show, "The Taming of the Shrew." Next came an excellent production, "The Bishop Misbehaves," followed by a number of one act plays under student direction. Students who earn a sufficient number of points for their dramatics work are eligible for membership in Masquers, the honorary dramatics fraternity.

The pupils in the class of dramatic production besides making the scenery and directing several of the plays, make many of the costumes which are used. Because of the small amount of space which the Little Theatre stage affords, it is necessary to utilize all ingenuity in producing plays, especially those having a number of characters and several changes of scenery.

● "The Bishop Misbehaves" proved to be one of Mr. Cordray's best productions.

MUSICAL ACTIVITIES

● Westminster's forty-piece band is recognized as one of the best among the smaller district colleges. Mr. Cameron gets the credit.

BAND

Front Row: Davis, Mason, Maxwell, Poulton, Ammon. **Second Row:** Mr. Cameron, Jolley, Himes, Hopkins, Stanton, House, Miller, Kirkpatrick, Miss Manning. **Third Row:** McColgin, Allen, Lillich, Henderson, Ewalt, Suldan, Jamison, Ingold. **Last Row:** S. Davis, Bell, Bennett, Barr, Dunsmore, Sadler, Everhart, Denniston.

WESTMINSTER'S band is an organization which takes part in many activities on the campus. Besides playing at the football games both home and away and the home basketball games it is active at all of the pep meetings. In the spring it gives its annual band concert and also plays at the commencement exercises in June. This year, the band, under the direction of its leader, Mr. Donald O. Cameron, played at the ground breaking ceremony for the new library.

GIRLS' GLEE CLUB

Front Row: Calvert, Munson, Beitler, Parks, Heinrich, Shrader, Grounds, Sloan, Wood, Stevenson, Miss Peabody, Bell, Bailey, Cassidy, Bruce, Marquis. **Second Row:** Law, Mason, Callahan, Deming, Maxwell, Deterding, Challener, Potter, Curry, Blackador, Love, Smith. **Third Row:** Stoll, Lafferty, Shade, Patterson, E. Irwin, V. Irwin, Miller, McCulloch, Huemme, MacClaren, Rodgers, Houston, Campbell, Cochran. **Last Row:** Weamer, Manson, Chamberlin, Donaldson, Schar, Lane, Sando, Hely, Hall, Paden, Bennett, Stoughton.

A CAPPELLA

First Row: Bennett, Bailey, Shade, Beitler, Campbell, Thomas, Stoll, Chamberlin. **Second Row:** Stoughton, Bell, Munson, Thompson, Callanan, Mason, Calvert, Deming, Sewall, Potter, Mr. Davis. **Third Row:** Johns, House, Lillich, Maxwell, Stanton, Taylor, Jolley, Poulton, Himes. **Fourth Row:** Inard, McClain, King.

ORCHESTRA

First Row: Caughey, Russell, Ricard, Callahan, Bennett, McGolgin, House. **Back Row:** Detending, McGill, Himes, Hopkins, Stanton, King, Lillian, Ingold, Mr. Cameron, Mason.

WOMEN'S ENSEMBLE

Seated: Calvert. **Standing:** Parker, Thompson, Mason, Chamberlin, Miss Peabody, Stoughton, Campbell, Stoll, Enos, Reiter, Bailey, Bell, Bennett.

The INFIRMARY

MISS MAXWELL

Alice Maxwell, familiarly known as "Nursie," has been Westminster's nurse for the past four years, majoring in social sciences at the same time. In this period she has never missed any work because of illness.

THE infirmary, established in 1932, is located on the first floor of Browne Hall. Miss Alice Maxwell, known to all co-eds as "Nursie," started the infirmary from "scratch" as she says. She had nothing to begin with, not even an aspirin tablet. Now there are adequate facilities to care for any case that might arise, either contagious diseases or common illnesses. Everything from "Horse Collars" for tonsilitis to quart bottles of Milk of Magnesia can be found here. Two beds are always available and "Nursie" has provided more when the occasion demanded it. "Nursie" provides entertainment for everyone with a host of cartoons cut from **Collier's** and the **Saturday Evening Post.** In this huge collection Little Aubrey, Henry, Philbert, and the Tucker Twins all do their share to help make time fly. "Nursie" established the infirmary four years ago and has had charge ever since. With her graduation from college this spring, all the girls of the campus join in congratulating her for the work she has started and so successfully carried out. All thanks are due her for her work and cheerful disposition which has helped to cure everything from grippe to nostalgia—which to most of you means homesickness. Miss Maxwell graduated from the Presbyterian Hospital in Pittsburgh in 1931.

● A scene of the infirmary inhabited.

FEATURES

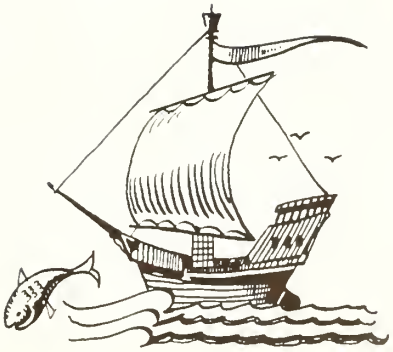

"HERE WE STILL NOT PREACH,
NOR COMMENT, NOR TEACH"

OUR SPRING BEAUTY • MAY QUEEN

MISS LOUISE HESS

MISS ELIZABETH CHARLES

Lizzy Charles

MOST BEAUTIFUL OF OUR SENIOR GIRLS

LOVELIEST GIRL OF ALL THE JUNIORS

MISS IZORA MANGUS

MISS JUNE PARKS

MOST GRACIOUS OF THE SOPHOMORES

Love to "Tuckby"
"Chuckby"

MISS AUDREY MANNING

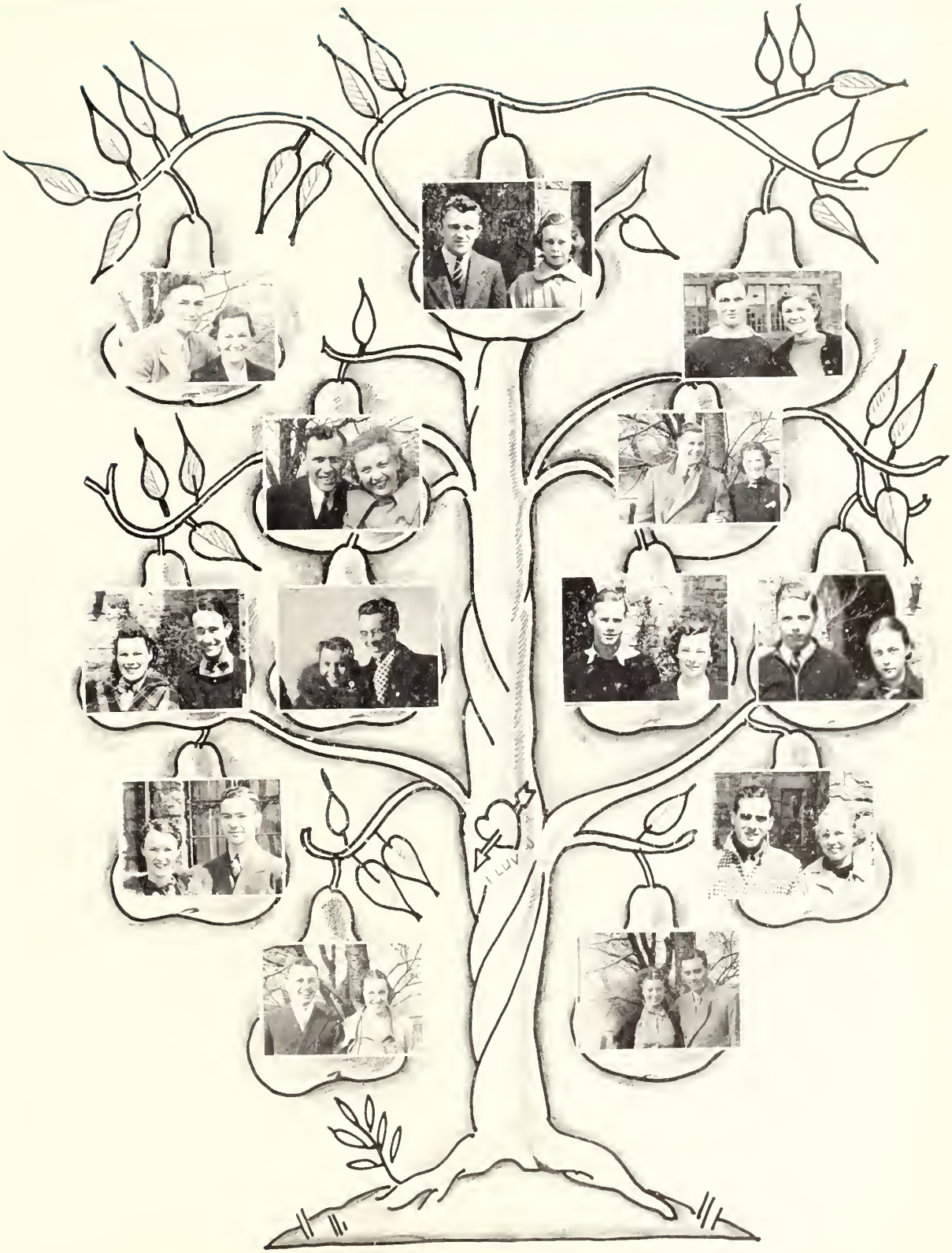

CUPID'S ARTS • THE PAIR TREE

CAMPUS VIEWS

Music Goes 'Round and Around . . . . Over There . . . . Avenue of Trees . . . . It's a Winter Wonderland . . . . One in a Million . . . . Flirtation Walk . . . . Timber . . . . Ring Out the Bells in Old Main Tower

SPORTS SHOTS

I'm Shooting High . . . . My Gal Sal . . . . I've Got to Get Hot . . . . Titan Quintuplets and Their Dr. Dafoe . . . . Oh, Henry! . . . . They're Mintz-meat for Me . . . . Footloose and Fancy Free . . . . Very Tasty.

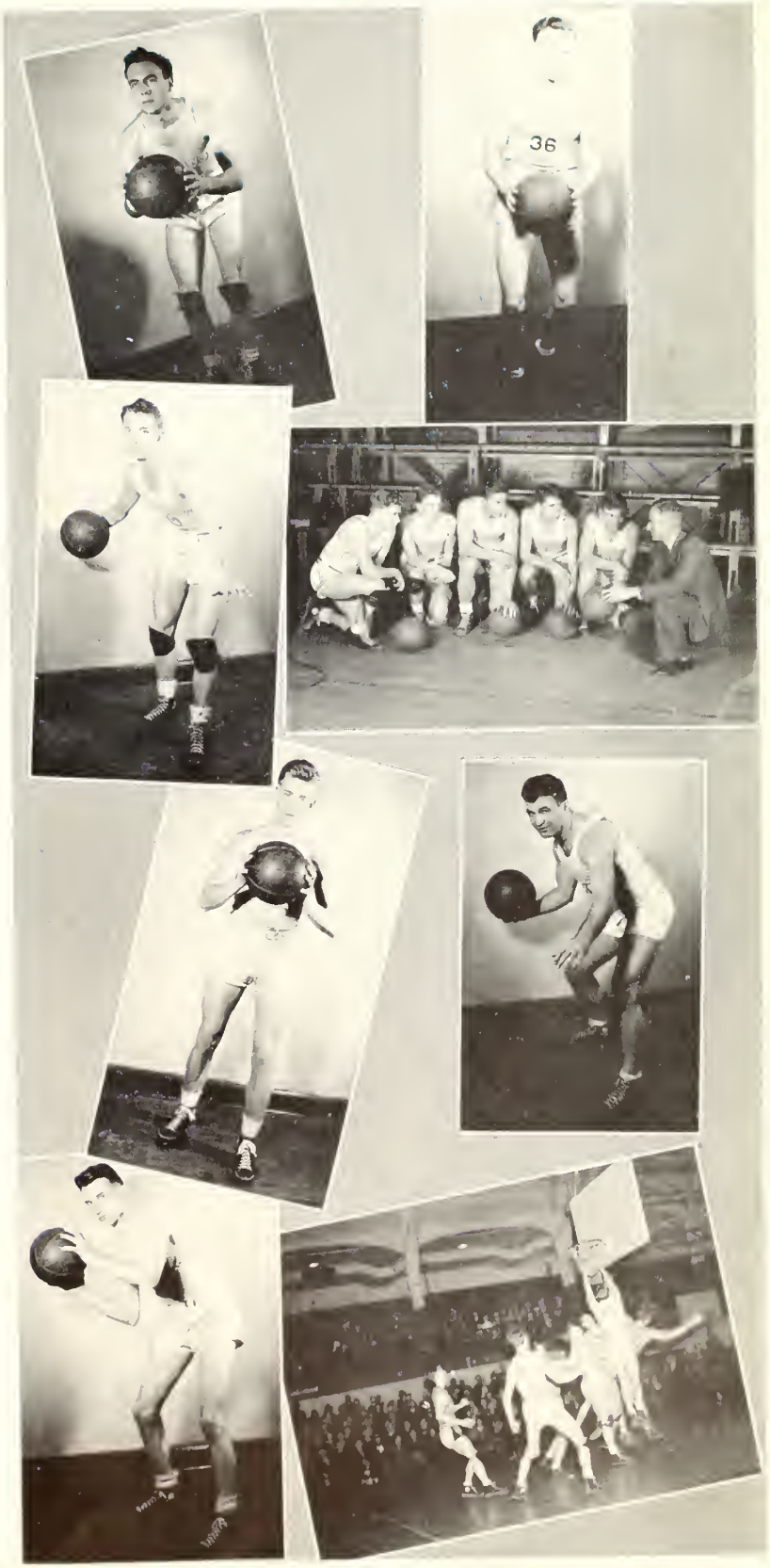

STUDENT LIFE

Our Fair Queen of May . . . . On a Bicycle Built for Only One . . . . At Your Service, Madame . . . . School Days, School Days . . . . Gazing at a Blazing Fire . . . . All Dressed Up and No Place to Go . . . . It's the Gypsy in Me . . . . I've Got a Note!

STUDENT LIFE

Work For a Test Is Coming . . . . Everybody Swing His Partner . . . . It's About Time (for Class) . . . . Oh, an Apple a Day . . . . Sweet Music . . . . Slumming on Park Avenue . . . . That's What I Learned at College . . . . You're Labbing at Me.

PERSONALITIES

I'd Rather Lead a Band . . . . Take This Ring . . . . You Do the Darndest Things . . . . Precious Little One . . . . Even the Best of Friends Must Part . . . . Oh, Mister Magician . . . . Just Molly and Me . . . . I'm Whipped — **you** dig one up for this.

ABOUT THE CAMPUS

Rolling Along . . . . Lazybones . . . . Rock of Ages . . . . Wagon Wheels . . . . There's Something in the Air . . . . Bold Titans, Brave Titans . . . . Goody, Goody . . . . That's What I Want for Xmas.

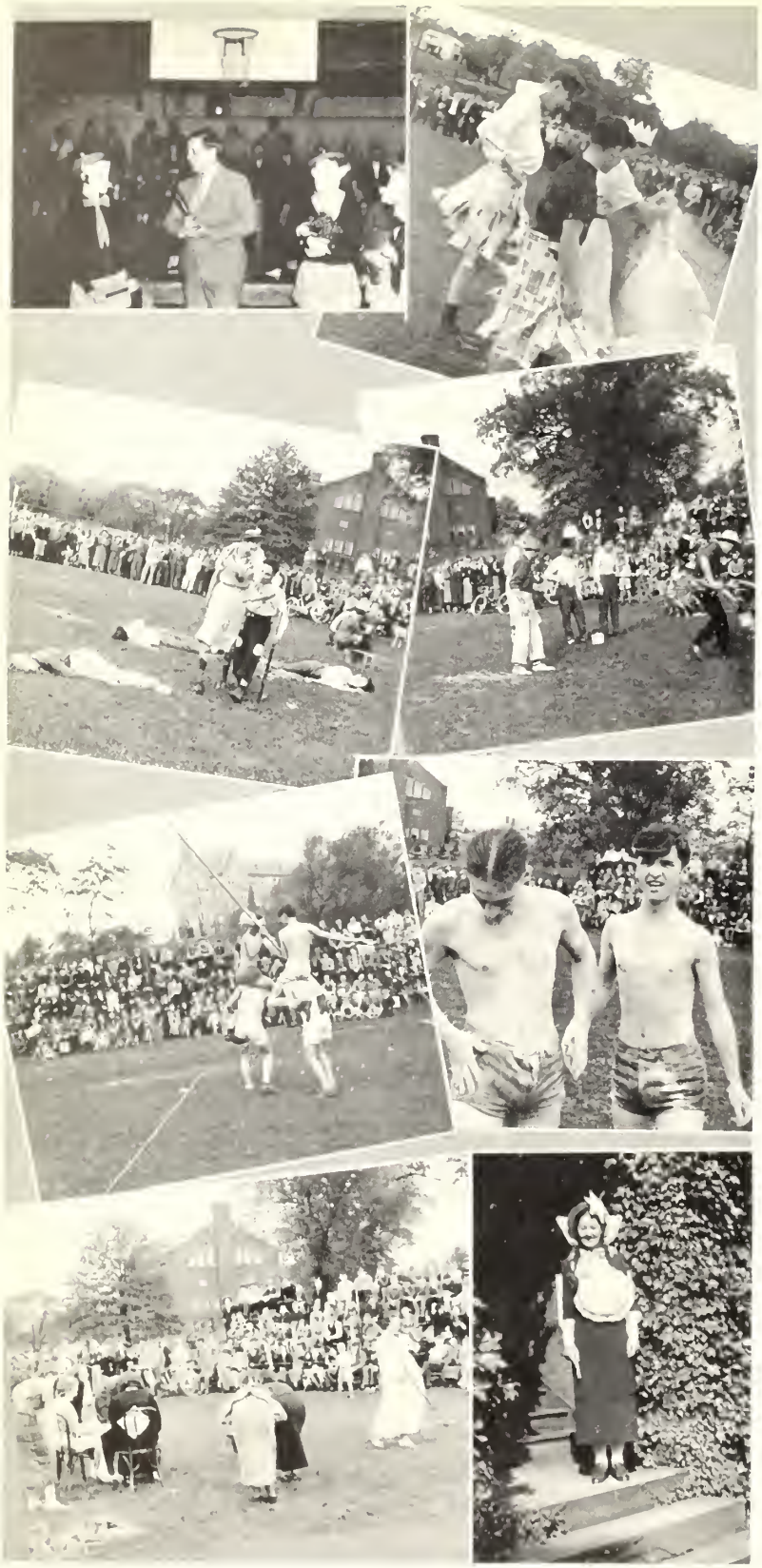

STUNT DAY

You Turned the Tables on Me . . . . Flour for Madame . . . . Martins and the Coys . . . . Tormented . . . . You Let Me Down . . . With Thee I Swing . . . . They Ain't Got Rhythm . . . . **Hunt** This One Yourself, Too!

WESTMINSTER PLAYS

Organ Grinder's Swing . . . .
I Get a Kick Out of You . . . .
My Little Buckaroo I
Never Had a Chance . . . .
Love Thy Neighbor . . . .
All Through the Night . . . .
There's No Substitute for You
—Oh Yeah! . . . . I've Got
My Love to Keep Me Warm.

TO ALL THOSE who shared the Editor's many headaches during the preparation and the publication of the 1938 Argo I extend my sincere appreciation and gratitude. Those people are: Miss Virginia Everett, Mr. Wallace Biggs, Mr. Avalon Le Monte, Miss Betty Schar, Mr. James Clements, Miss Margaret England, Miss Anna Rainier, Mr. A. T. Cordray, Mr. Alan B. Davis, Miss E. Lucille Beerbower, Mr. Charles Willis, Miss Evelyn Chambers, Miss Virginia Cartwright, Miss June Huemme, Miss Mary Jane Challener, Miss Martha Verner, Miss Lucille Purdy, Miss Fern Lowman, Miss Evelyn Retzer, Mr. Fred Alexander, and all the regular staff members.

ADVERTISING

"IN ALL THE LAND OF CROWYING WAS HIS PEER"

Index To Advertisers

Beauty Shop, Bank Bldg. 122
Claire Brown Shoppe 129
Butz Florist 129
Campbell 126
Castle Stationery 133
Castleton Hotel 123
College Book Store 132
College Inn 123
Colonial Biscuit 123
Cunningham-Weingartner Florist 130
Economy Shoe Shop 126
Fusco Shoe Service 130
Jack Gerson 128
Globe Printing Company 121
Gulf Refining 127
Harmony Short Line 128
I. E. Helfman 121
Isaly 132
Keystone Sanitary Co. 124
Love and Megown 122
J. R. Meek 121
Mounts Bakery 123
C C McCrumb 133
Monroe Shop 126
G. C. Murphy 125
New Castle Dry 133
New Wilmington Telephone 133
Overlook 130
Owens Photographer 129
Pennsylvania Power 124
Penn Theatre 124
Pittsburgh Coal Company 131
Harry Preston 128
Stewart Price 122
Sporting Goods Store 133
Strouss-Hirshberg 129
Suburban Printing Co. 121
Tavern 122
Temple Hardware 123
W. H. Thompson 128
Union National Bank 126
Wagner-Bund Music Co. 122
Clare E. Wagner 132
C. E. Ward 125
M. D. Weaver 121
Winter Company 125

J. R. MEEK

Your Own Jeweler

WATCH, CLOCK, JEWELRY REPAIRING

New Wilmington, Pa.

M. D. WEAVER

CUT RATE

DRUG STORE

NEW WILMINGTON, PENNA.

Compliments of

The

Globe Printing Company

Publishers of

New Wilmington Globe

WHOLESALE

FRUITS and GROCERIES

I. E. HELFMAN

Phone 2554 80 S. R. R. Street

SHARON, PA.

Old grads return with smiles and new suits . . . . football . . . teas and dinners . . . . rain as usual . . . . dancing mob in the gym . . . . and clever stunts . . . . remember, Freshmen?
Trying to escape the jinx . . . .

SUBURBAN PRINTING COMPANY

PRINTERS - - - PUBLISHERS

• BELLEVUE, PA. •

•

534-536 Lincoln Ave. Linden 7200

LOVE & MEGOWN

- THE DRUGGISTS -

12 N. Mill Street

NEW CASTLE, PA.

WAGNER-BUND MUSIC COMPANY

Largest Stock of Domestic and Imported Editions

207 - 5th AVE. PITTSBURGH, PA.

205 HACKE BLDG. ATLANTIC 1698

J. Stewart Price

"Only the Best"

GROCERIES
NOTIONS
AND
GENERAL
MERCHANDISE

NEW WILMINGTON, PA.

All Lines of
BEAUTY CULTURE

«««« BEAUTY SHOP »»»»

BANK BUILDING

umbrellas and black cats . . . . luxes smelling of mothballs . . . . Ken Morris . . . . black and white . . . . noticeable lack of football players . . . . who were probably dreaming of the next day's victory. Chimes ringing . . . . Roark's first

The Tavern . . .

For Discriminating Tastes

THE CASTLETON

One of Pennsylvania's finest hotels . . . favored by Westminster faculty, students, and their families.

Two hundred rooms . . . fireproof

Splendid facilities for social functions

NEW CASTLE, PA.

In appreciation of your patronage in the past

COLLEGE INN

May we continue to serve you?

LESLIE H. CAMPBELL
NEW WILMINGTON, PA.

Mounts' Bakery

•

big cage victory . . . . bonfires . . . . parades . . . . blaring torches . . . . 1:30 permission . . . . husky shouts as the heroes pull in . . . . cheer leading from the gym roof . . . . topped off by no classes next day.

Compliments

of

HOWARD C. TEMPLE

•

COLONIAL BISCUIT COMPANY

BAKERS OF RAINBOWS

"The Cracker Made With Milk"

Sight! . . .

Your Chief Weapon Against Ignorance

And good sight depends greatly on good light It is a fact that better light quickens the faculties for easier and faster grasping of problems It is also a fact that eyes straining under inadequate light or glaring light produce mental fatigue that threatens permanent eye disability Be sure your study light is adequate and properly diffused . Insist on I E S study lamps.

Pennsylvania Power Company

All for one . . . . and one for you . . . . if you're lucky . . . . lying awake nights worrying . . . . poor dazed freshmen . . . . bewildered by gushing upperclassmen . . . . silent period . . . . strained faces . . . . mysterious bull sessions

Compliments

KEYSTONE SANITARY SUPPLY CO.

The Janitor's Supply House

GREENSBURG, PA.

. . . . the zero hour . . . . sighs of relief as the sorority scans the sheet . . . . everyone asking whom everyone else got . . . . ribbons and pledge pins . . . . feeds at the suite.
White shoes and gingham . . . .

CONGRATULATIONS
CLASS OF '37

Wishing You Every Happiness and Success

PENN THEATRE

NEW CASTLE

HOME OF PARAMOUNT - METRO GOLDWYN MAYER—RKO PICTURES

Gowns for Choir and Glee Club
Academic Caps, Gowns and Hoods
Band Uniforms, Etc.

Free Catalogs

THE C. E. WARD COMPANY

NEW LONDON, OHIO

The Winter Co.

New Castle's finest store for men and boys. Clothing, hats, furnishings, shoes and luggage for all ages.

last minute postponements . . . . many scarlet fever germs afloat . . . . tense excitement over the surprise vacation . . . . unusual combinations . . . . Thompson House well represented . . . . in spite of previous quarantine.

Hail the Graduates of '37 . . .

What an important moment in your lives when you step forth to receive your diplomas . . . certificates signifying completion of your courses of study . . . your first triumph! And as the time for graduation arrives

THE G. C. MURPHY COMPANY

5 and 10c Stores

119 E. WASHINGTON STREET NEW CASTLE, PA.

join in a hearty commendation of your efforts and in a sincere wish that your future life may be happy and successful.

Dieting to get into last year's formal . . . . dismissal of school in preparation . . . . speculation over the type of favor . . . . trying to get from New York to Roaring Spring . . . . tough chicken . . . .

SILVERMAN'S

Economy Shoe Shop

Walk-over and "Red Cross"
for Men and Women
Also Other Good Brands of
Quality Foot-Wear
for

THE ENTIRE FAMILY

110 E. Washington Street
NEW CASTLE, PA

Compliments of

CAMPBELL COMPANY

New Wilmington, Pa.

W. W. CAMPBELL W. F. CAMPBELL

THE MONROE SHOP

ELIDA B. MONROE

18 NORTH MILL STREET

NEW CASTLE PENNSYLVANIA

ESTABLISHED
1857

A Conservative
Bank with Experience Covering Over
Three-Quarters of a Century

THE UNION NATIONAL BANK OF PITTSBURGH

Wood Street at Fourth Avenue

Member Federal Deposit Insurance Corporation

THE CHOICE

OF MOTORISTS EVERYWHERE!

FROM Maine to Texas motorists are stopping at the Sign of the Orange Disc for Gulf's *new* No-Nox Ethyl. The reason: they have discovered that this sensational gas renders *knockproof performance even in the new, high compression motors.*

Gulf's new No-Nox Ethyl has been stepped up to the highest anti-value in motoring history. What's more, it provides quicker starting, cuts down wasteful crankcase dilution, gives smooth, even power, and delivers matchless performance.

Stop at the Sign of the Orange Disc for a tankful of Gulf No-Nox Ethyl—*the knockproof fuel for modern motors.* It costs no more than other premium gasolines.

Gulf No-Nox Ethyl

GULF

THE KNOCKPROOF FUEL FOR MODERN MOTORS

CHARTERED COACHES FOR ALL PURPOSES
to any point in United States

HARMONY SHORT LINE
210 10th STREET Court 4500 PITTSBURGH, PA.

HARRY G. PRESTON CO.
Wholesale Grocers
•
NEW CASTLE, PA.

CREDIT TO ALL
Compliments of
JACK GERSON
Your Jeweler
200 E. Washington St. New Castle, Pa.

sweet music . . . . and Child's, of course.
May I present Miss Co-Ed . . . . I have never seen so many seniors . . . . it must be wonderful . . . . to stand in line . . . . gloating . . . . over the underclassmen . . . . who

Compliments of
W. H. THOMPSON
BOWLING ALLEYS

BUTZ

FLORIST

OF

NEW CASTLE

Since 1851

shake your hand . . . . in awesome reverence.
Again the woman pays . . . . to take her fellow . . . . to the bottom of the sea . . . . where Neptune rules . . . . with a "swing under" band . . . . at Browne Hall . . . .

Home Photographer

E. L. OWENS

Official Photographer
1938 ARGO

Photos made in your own home

Phone 1889R NEW CASTLE

The

Claire Brown Shoppe

DISTINCTIVE APPAREL
FOR
DISTINCTIVE WOMEN

COR. MILL AND NORTH STREETS
NEW CASTLE, PA.

Students *find style, value, and quality in clothes from*

The Strouss-Hirshberg Company

•

Stores in

New Castle, Pa. :: Youngstown, O.

THE OVERLOOK

On the hill, overlooking the college town, where the physically and nervously sick are helped back to health.

ELIZABETH McLAUGHRY, M. D., *Physician in charge*

playground of the freshmen. The juniors present Johnny Martone . . . . modernistic decorations of black and white . . . . beautiful girls on parade . . . . in gardenia scented atmosphere . . . . and dancing 'till dawn . . . . well, 1 o'clock.

CUNNINGHAM
AND
WEINGARTNER

Florists

242 E. Washington St. Phone 140

NEW CASTLE, PA.

Have Your Shoes Rebuilt

by

DOC FUSCO

122 Market Street

NEW WILMINGTON, PA.

The old queen . . . . and her court . . . . bows to the new queen . . . . and company . . . . on the South Terrace . . . . white clad WAAers wind vari-colored strands . . . . around the maypole . . . . to string music . . . . and everyone ad-

Champion Coal

CHAMPION COAL

IT'S THE BEST

ASK YOUR DEALER FOR CHAMPION COAL

PITTSBURGH COAL COMPANY

WESTMINSTER COLLEGE BOOK STORE

Books
Stationery
Pens
Pennants
Student Supplies

A Service Store For The Students Run By The College

journs to the gym . . . . for the alumni dance.
Sophomores entertain . . . . rose and white . . . . melody by Barbara Fritchie's little brother . . . . few frat pledges . . . . so this is Hell Week . . . . dance programs . . . . everyone twirled 'round and

ISALY'S

'round under the crystal . . . . and Carter went!
Freshman Skyways, Inc., introduce . . . . Don Dunham . . . . and his skyrockets . . . . balloons . . . . punch . . . . novelty floor show . . . . proving that the Frosh know how to throw a dance!

CLARE E. WAGNER

Chrysler—Plymouth

SALES AND SERVICE

Compliments
of

NEW CASTLE DRY GOODS COMPANY

New Castle, Pennsylvania

Castle Stationery Company
and
New Castle Printing Company

●

New Castle, Pa.

Black robed seniors . . . . with one eye to the future . . . . and a couple sighs for the past . . . . march solemnly across the campus . . . . a swift panorama of four years of memories . . . . and at last, a diploma.

Compliments
of

McCRUMB
MEAT MARKET

SPORT CLOTHING
TEAM EQUIPMENT

Sporting Goods Store

314-316 E. Washington St.
New Castle, Pa.

"Say Hello to the Folks Back Home"

NEW WILMINGTON TELEPHONE COMPANY

ANDREW THOMPSON
Manager

IN APPRECIATION

A distinctive privilege and extreme pleasure have been ours in having had the production of this book. We gave more than craftsmanship of printing, and the fulfillment of a contract. A deeper regard guided us . . . We became as a fellow part of the school and the student body, entering into the spirit of the book's purpose and its contents and so lending our inspired loyalty to its every detail of issuance. And in that degree of appreciation to the staff, the graduate and undergraduate, and to your school, we wish continued success. The Fowle Printing Company, 524 N. Milwaukee St., Milwaukee, Wis.

THE FOWLE PRINTING COMPANY